The only newspaper in Washington with the Associated Press news every morning in the year. For home delivery call National 4205.

The Washington Post.

Weather—Fair, slightly colder today; tomorrow, increasing cloudiness, followed by rain or snow.
Temperature yesterday—Highest 58; lowest, 41.
Weather details on page 10.

NO. 19,534. ENTERED AS SECOND-CLASS MATTER. POSTOFFICE, WASHINGTON, D. C. WASHINGTON: MONDAY, DECEMBER 9, 1929.
COPYRIGHT, 1929, BY THE WASHINGTON POST CO.
THREE CENTS.

WIVES AND CHILDREN OF AMERICANS TAKEN FROM HAITIAN PORTS

Mob of 2,000 Menaces Small Outpost at the Town of Chantel.

CRUISER GALVESTON ARRIVES AT JACMEL

U. S. Women Embark on Steamer Martinique at Aux Cayes.

GENERAL REPORTS ORDER IS RESTORED

Populace Is Heartened by Dispatch of Marine Reinforcements.

(Associated Press.)

Reports of serious conditions in Haiti continued to reach Washington last night as 500 United States Marines moved toward the island republic to assist the 700 already there in maintaining peace.

The cruiser Galveston, which was requested by Brig. Gen. John H. Russell, the American high commissioner in Haiti, to assist the Marines, arrived yesterday in Jacmel, 20 miles from Port au Prince, the capital, to evacuate American women and children.

A gathering of the largest body of malcontents yet reported to the State Department was indicated in a telegram received late yesterday from Gen. Russell, who said that Saturday morning a crowd of about 2,000 surrounded the outpost building at Chantel crying, "Down with Borno, down with Freeman."

Borno Is Head of Republic.

The "Borno" referred to by the crowd is the president of the republic. The State Department said it was unable to identify the person referred to as "Freeman" who was decried by the gathering.

The Aux Cayes district was the scene of the first bloodshed in the situation, which grew out of a strike in October of college students who objected to a decrease in the school's appropriations to care for other needs of the institution.

The State Department's report on the incident was as follows:

"On the morning of December 7 a crowd of about 2,000 surrounded the outpost building at Chantel, yelling, 'Down with Borno, down with Freeman.' The garde, assisted by the French priest, held the crowd off. Chantel is in the Aux Cayes district and has a garde outpost of three men.

Mob Threatened Corporal.

"At Corbek, near Aux Cayes, where there is another outpost, a crowd estimated at 1,000 gathered on the morning of December 7 and threatened to kill the corporal of the garde, who was alleged to have telephoned into Aux Cayes the approach of the mob that descended on Aux Cayes on the afternoon of December 6. The crowd had been shouting 'Down with Borno, down with Freeman,' but had not attacked the garde. Directions have been issued to call in the above two small outposts to Aux Cayes in order to prevent rushing the outpost at night and the capture of rifles and ammunition.

"The telephone line between Aux Cayes and Port-Priment was being destroyed.

"American women and children at Aux Cayes embarked on the steamer Martinique, of the Columbian Line, for Port au Prince. The Martinique was to stop at Jeremie and pick up about five American women and children at that port."

Investigation Is Removed.

Virtually at the moment the President sent his special message to Congress urging approval of a commission to investigate the situation in Haiti, the Foreign Policy Association issued a report demanding an investigation of the problems in the republic.

The special message of the President was read in the House Saturday and shortly after Chairman Porter, of its foreign affairs committee, introduced a resolution to create the commission requested by Mr. Hoover. It can not be acted upon by the committee, however, until late next week, when the House completes organization of its committees. The Senate was not in session Saturday and has not formally received the message.

The People's Lobby, headed by Prof. John Dewey, issued a statement last night characterizing the sending of additional Marines to Haiti as "superfluous evidence of the complete breakdown of our protected policy of financial and economic imperialism in the Caribbean area and elsewhere."

Protest Sending of Marines.

Charlotte, N. C., Dec. 8 (A.P.).—Protest against sending of Marines to Haiti was voiced in a resolution adopted today by the Southern Conference of the International Labor Defense, left wing labor organization affiliated with the Communist party of the United States.

The resolution declared President Hoover's action in sending additional Marines to Haiti was "merely another capitalistic attempt to crush a strike by the use of troops."

Some 50 or 60 persons attended the conference. Officials of the organization asserted delegates represented organized labor in Virginia, the two Carolinas and Georgia.

Brookhart Dry Talk Raps Courts, Mellon

Iowa Senator Asserts Penalties Will Relieve Congested Dockets and Censures Secretary on Eve of Expected Grand Jury Report.

Senator Smith W. Brookhart, of Iowa, whose statements on the floor of the Senate brought the present grand jury investigation of the "Wall street party in the Willard Hotel," yesterday leveled a broadside at the Federal courts and Secretary Andrew W. Mellon of the Treasury Department, in speaking before an Antisaloon League meeting in the Georgetown Presbyterian Church.

The senator charged the Federal courts with laxity in prohibition enforcement and censured Secretary Mellon concerning the issuance of domestic liquor-production permits and border patrol work.

During the investigation of the "Wall street party," Senator Brookhart appeared before the grand and testified in detail concerning the party at which, he stated, liquor was served. The grand jury is expected to report today. Whether it plans to return an indictment is problematical, but since today is the last date on which such an indictment could be returned it is considered highly probable that it will do so.

The dinner which Senator Brookhart exploited was given at the Willard Hotel on December 10, 1926. Therefore, in order to get under the three-year statutory limit in the District, an indictment, if any, must be returned before midnight.

When a Federal court's docket is overloaded with liquor cases, Senator Brookhart told the Antisaloon meeting, it is evident that the court is failing to do its duty.

"If a court will impose the proper penalties," he declared, "its docket will soon be unburdened."

Declaring that many Federal judges should be impeached, the senator stated that if some one else did not do so, he would call upon the Attorney General to make a survey of the way they handle liquor cases.

CONTINUED ON PAGE 3. COLUMN 4.

ACTION IS DUE THIS WEEK ON DISTRICT BILLS

Senate Committee Meets Soon to Consider All New Proposals.

HOUSE BOARD IS ONLY HALF-ORGANIZED YET

Members of Upper Body, However, Plan to Map Legislative Course.

TEXTBOOKS MEASURE FOREMOST ON AGENDA

Pay Increase for Firemen and Police Is Also to Be Discussed.

The legislative program for the District will begin to take form this week when the Senate District committee holds its first meeting of the long session.

Chairman Capper has called the meeting, which will be held the middle of the week, to consider bills which have been introduced, and to decide on a course of action with regard to the new traction mreger proposal.

Among the bills to be considered is one to provide free textbooks for high school students and one to increase the pay of policemen and firemen. Early in the week Capper will introduce his bill for a new center market, so the prospect is that this, too, will be taken up.

Senate Committee Organized.

Although there is now a vacancy, the Senate District committee is organized and ready to proceed with business. The vacancy was caused when Senator Jones (Republican), of Washington, became chairman of the appropriations committee.

The House District committee, however, is as yet only half organized. The seven Democrats who will serve on it were named last week, but the fourteen Republicans who will dominate it are yet to be appointed. They probably will be selected this week, and the prospect is that Representative Zihlman, of Maryland, again will be designated chairman.

Senator Sackett (Republican), of Kentucky, who is chairman of a subcommittee that is investigating charges against the local government contained in the Blease resolution, evidently does not expect to call another meeting until after the new year.

Policy of Delay Upheld.

The investigation was unsavory to Sackett and the others and at least three other members of the subcommittee from the beginning, and subsequent developments have convinced them that their policy of delay was a wise one.

Sackett and Senators Jones and Vandenberg (Republican), of Michigan, insisted that they would not inquire into the McPherson case until it had been threshed out at the

CONTINUED ON PAGE 3. COLUMN 2.

CHRISTMAS BOX BOMB KILLS BOY AND TWO GIRLS

Lured by Gay Wrapping, Child Lifts It and Sets Off Blast.

ABSENT FATHER GETS GRILLING ON RETURN

Domestic Troubles and Threatening Letters Will Be Aired.

MOTHER, TWO OTHER YOUNGSTERS ESCAPE

Brooklyn Home Blown Out of Shape by Blast, Rocking Whole Neighborhood.

New York, Dec. 8 (N.Y.W.N.S.).—A bomb wrapped like a Christmas package and crammed with dynamite and jagged steel lay on the kitchen table in the home of a Brooklyn workingman this morning.

Three little Italian children stumbled sleepily into the cold room. Their dark eyes grew big when they saw the "Christmas package." One of them picked it up. It went off and blew the three children to pieces.

The house is in the Ridgewood section. It was the home of Joseph Falzone and his wife and five children. Mrs. Jenny Falzone, the wife, and two children escaped death. Two of the other children were instantly killed and the third died later in the hospital.

The small stucco house bulged crazily from the dynamite blast, which rocked the neighborhood. Policemen groping through the fumes found the bodies of Mary, 15, and Philip, 13. Five-year-old Rose was dying. Mrs. Jenny Falsone, 3-year-old Sally and little Pasquale, 8, were safe but half crazy with fear in the front bedroom.

Father Returns From Hunt.

The police do not know who placed the bomb in the kitchen or why. Two letters threatening Falzone were found in the wreckage. These threats were not news to the detectives for they had done something in the way of investigating them.

Joseph Falzone is a marble cutter and worked in the Columbia Marble Works in Brooklyn. Last Thursday morning he left home to be gone several days on a hunting trip in Pennsylvania. He was, presumably, far away when the explosion occurred, and a search for him was begun at once.

At 9:30 tonight he opened the front door and walked into his home again, to find three of his children dead and police waiting to question him. Detectives took him at once to the Wilson Avenue Station, and he was closeted there tonight with District Attorney Charles J. Dodd.

Knitting together odds and ends of neighborhood gossip and police station information, Police Commis-

CONTINUED ON PAGE 2. COLUMN 8.

UNITED STATES FIXES SIGNATURE TO WORLD COURT TREATY TODAY

Italy Names Agents To Naval Conference

Chief Interest Centered on Negotiations With Paris.

Rome, Dec. 8 (A.P.).—The Italian delegation to the five-power conference in London next month, unless there are eleventh hour changes, will be composed of Foreign Minister Grandi, Admiral Sirianni, minister of the navy; Admiral Acton, who participated in the Washington naval conference, and Ambassador Bordanaro, whose post is at London.

There will be numerous advisers and experts, among them Minister Plenipotentiary Augusto Rosso, formerly counsellor of the Washington Embassy, Capt. Ruspoli, who also participated in the Washington conference.

Chief interest now is centered in the negotiations between Rome and Paris attempting to reach a preliminary agreement in order that the two Latin countries may present a united front at the London meeting.

The Italian foreign ministry does not intend for the present to break off negotiations, but the French attitude was described as such as to render ultimate agreement difficult unless the viewpoint of the Quai D'Orsay is changed.

Italian policy in the matter of limitation of armaments remains the

CONTINUED ON PAGE 2. COLUMN 7.

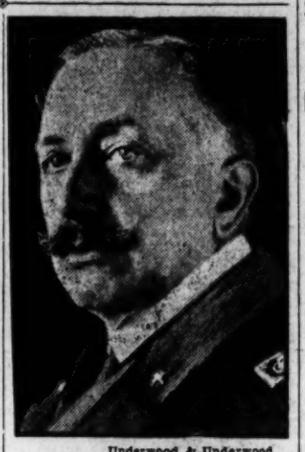

Underwood & Underwood.
BARON ALFREDO ACTON.

Hoover Announces Action Authorizing Moffat to Take Step.

SENATE RATIFICATION IS FINAL FORMALITY

President Says America Resumes Leadership in Movement.

EXECUTIVE LETTERS ON PACT PUBLISHED

Little Chance That Congress Will Fail to Ratify Protocol.

President Hoover announced through the State Department last night that the signature of the United States will be formally affixed today to the protocol of the World Court. Thus but one more step remains to complete American membership in the permanent international tribunal created under the League of Nations, but independent of it.

The last step will be Senate ratification of the formula devised by Elihu Root modifying the reservations the Senate attached when on January 27, 1926, it voted, 76 to 17, to have the United States become a full-fledged member of the court. Though the irreconcilibles will make a last stand against the court, they admit their lack of strength to block the final step.

Hoover said in his message he would submit the Root plan to the Senate at a convenient moment. The present is deemed inconvenient since injection of the issue now might add fresh complications to the Senate tangle over the tariff.

Letter Made Public.

In announcing the formality of signing the protocol, the State Department made public President Hoover's letter to Secretary of State Stimson, dated November 26, authorizing Jay Pierrepont Moffat, American charge d'affaires at Berne, to sign for the United States, and also made public Stimson's eight-page letter to the President, dated November 18, surveying the history of the court and the conditions upon which the United States proposes to become a member.

Hoover's message emphasized that entry into the court is not the "slightest step toward entry into the League of Nations." Mr. Stimson's letter makes the same point and declares that, aside from costing upward of $35,000 a year as this country's share in the expenses of the court, the only changes involved in the staus of the United States is a suitor before the court are these:

"If we join the court we shall be admitted, under the protocol of adherence, to participate on an equality with the other signatory states in the election of judges of the court. We should also be assured that no amendment of the charter of the court could be made without our consent.

Would Resume Leadership.

"Far exceeding the weight of these legal considerations, by joining the court the United States would resume its time-honored place of leadership in the great movement for the judicial settlement of international controversies, and in the future, through its representatives and jurists, exercise its proper influence in the development of the kind of court which our representatives proposed to The Hague conference more than 30 years ago."

Mr. Stimson pointed out that The Hague Court, created in 1899, is not a permanent tribunal with a regularly constituted set of judges. Roosevelt sought to make it that kind of court in 1907(but the effort failed, owing to the inability of the nations

LEVIATHAN SKIPPER TALKS WITH SHORT

Capital Group Hears Initial Use of Wireless Phone by Sea Vessels.

BRITTEN HEARD ON SHIP

Washington played an important role in inauguration of the first regular wireless telephone service between vessels at sea and shore, launching this new form of communication between the liner Leviathan and Bell system subscribers, yesterday, when prominent members of the House of Representatives and Government officials at the Capitol heard conversations from the same rom and from New York with the ship.

This latest innovation opened with an exchange of felicitations between Walter S. Gifford, president of the American Telephone & Telegraph Co., which wil lmaintal nthe service, and Commodore H. A. Cunningham, senior ranking office of the American Merchant Marine, who was aboar dthe ships whiel it was Europe-bound about 200 miles off the Atlantic coast at noon.

At the same time, members of the Washington group sat in a room at the Capitol, and with receivers at their ears heard this initial conversation, and listened in on a brief conversation between Commodore Cunnngham and one of their number, Rrepresentative Fred A. Britten, of Illinois, chairman of the House naval affairs committee.

Gathered about Representative Britten at the same time were Assistant Secretary of Commerce Julius Klein, Rear Admiral William A. Moffett, chief of the Bureau of Aeronautics, U. S. Navy, Admiral Charles F. Hughes, chief of naval operations, U. S. Navy, Representative Wallace H. White, jr., of Maine, chairman of the House Committee on Merchant Marine and Fisheries; Representative James V. McClintic, of Oklahoma, of the House naval affairs committee; and Samuel S. Sandberg, Shipping Board Commissioner.

"We are meeting to inaugurate telephone service with ships at "sea," de-

CONTINUED ON PAGE 7. COLUMN 6.

72 DIE IN SEA FIGHT; U.S. WOMEN ON SHIP

60 Chinese on British Vessel Plunge to Death When Pirates Open Fire.

ONE OFFICER IS KILLED

Hongkong, Dec. 8 (A.P.).—Three American women were witnesses today of a bloody conflict between a swarm of Chinese pirates and the crew of the British steamship Haicheng. The women, whose names had not been learned tonight, were not injured, but twelve persons were killed and about 60 native passengers leaped overboard and drowned.

The steamer reached here tonight with its superstructure partly burned away and one officer dead and another wounded. Thirty-eight wounded buccaneers were sent to the hospital, where the condition of most of them was said to be serious. Others were brought ashore, securely bound, and thrown into jail. The ship was under escort by the British destroyers Birdar and Sterling, which had gone to its aid.

The Haicheng left Swatow for this city yesterday afternoon with 300 passengers, including an Englishman and the three American women. Early this morning 20 or 30 of the pirates, who had shipped as passengers, sprang upon the decks with bloodcurdling yells and attempted to seize the ship. They stormed the bridge, firing revolvers indiscriminately.

The bridge, however, was protected by barbed wire and the officers and Indian guards opened fire on the outlaws. A rapid exchange of shots forced the pirates to retire, although the had killed Third Officer Woodward.

After a brief lull in the combat, the Pirates again charged the bridge, but the accurate fire of the officers and guards picked off the leaders, and when they again withdrew they left dead and wounded lying about the deck. No other frontal attack was made, but the Pirates took up protected positions from which they did much sniping. An Indian guard

CONTINUED ON PAGE 3. COLUMN 4.

Volcano Top 3-Year Home for Scientists

Washington Couple Lived in Corrugated Iron House in Sun Blistered Southwest Africa Checking Variations in Sun's Heat.

For three years home was a corrugated iron house on top of a sunblistered solitary mountain in an arid country for W. A. Hoover, their 4-year-old daughter and Fred A. Greely, a fellow scientist, who have just returned to Washington from South West Africa.

Killing a charging leopard with a 22-caliber rifle, says Hoover, was the most exciting adventure of their lonely post. The ringhals cobra incident was a close second. The cobra spit poison in Hoover's face.

Mr. Hoover was field leader of the National Georgraphic Society expedition in cooperation with the Smithsonian Institution to establish a solar radiation observatory on top of Mount Brukkaros, a dead volcano of South West Africa.

Betty, Mr. and Mrs. Hoover's daughter, was 1" years old when they went out to establish the observatory. Now she is 4. A flock of chickens and a cow were her only playmates for three years.

The Hoovers and Greely were relieved by Louis C. Sordahl and Mrs. Sordahl and A. G. Frolland, who arrived at Mount Brukkaros to carry on the work of "shooting the sun" six times a day.

The work of the expedition was to set up an observatory which would make reports similar to those made by Smithsonian Institution solar observatories in Chile and at Table Mountain, Calif. The three observatories on three continents are reporting daily variations in the heat of the sun that reaches the earth. Every activity on the face of the earth is dependent on the sun's radiation, the variation of which is the subject of this study.

While individuals are only conscious of such variations in radiation as the earth itself brings about through the procession of the seasons, evidence of the variation in the strength of the sun itself is not far to seek. Smithsonian authorities hink there is a definite connection between variation in solar radiation and changes of weather. The observatory Hoover established on Mount Brukkaros, Southwest Africa, may some day help warn Chicago of a coming drop in temperature.

At Brukkaros the Hoover party lived 2,000 feet up a mountainside and 61 miles from a grocery store. The nearest white man, a German missionary, lived 8 miles away. Their nearest neighbors were Hottentots, whose beehive houses dotted the plain. Because the observatory stands within a Hottentot reservation, Hoover had to get permission to hunt springbok from the local chief of the Hottentots, who is known as captain.

Isolated on a dry ountain, surrounded by African natives, the expedition was nevertheless in constant touch with civilization. The government of southwest Africa, which built

CONTINUED ON PAGE 8. COLUMN 1.

CHINESE IS SOUGHT AS COUNTERFEITER

Source of Bogus $50 Bills Found When Hotel Man Spots Bad Note.

SECRET SERVICE IS BUSY

Secret Service agents of the United States Treasury Department are quietly conducting an extensive search here for a Chinese counterfeiter, believed to be one of the first of his race ever to have been a member of a spurious money gang in the United States.

The tip went out from the inner offices of the Secret Service early last week to bring in the Chinese after he had passed four $50 counterfeit bills and had attempted to put out a fifth on a local hotel. Since that time, headquarters detectives of the Metropolitan Police Department and special agents have been combing the city in a search that thus far has failed to bear fruit.

The $50 bills are not believed to have been made here. They were described as "crude" and the fact that four of them got into circulation here is regarded as an example of carelessness on the part of cashiers.

The Chinese is described as being about 35 years old, 5 feet 7 inches tall, heavy set, and with a very dark complexion. He has a smooth face and was wearing a light brown suit with a gray fedora hat.

In each case he has acted with perfect assurance in passing his bogus money. He operates on the pretext that he has been unable to get the bill changed, and visits places where a $50 bill is no novelty.

J. T. Heare, manager of the Sterling Hotel, was one of his intended victims, and but for his curiosity the man might have fleeced him. The hotel manager was preparing to send the hotel receipts to the bank and had a large sum of paper money on the desk behind the cashier's cage.

The Chinese entered, saw the money, and immediately asked for change for $50. Heare glanced up

CONTINUED ON PAGE 2. COLUMN 7.

FUEL PLANE FALLS; TWO FLIERS PERISH

Record-Seekers in Smash-Up 15 Minutes After Crash of "Servant" Ship.

TWO OTHERS ARE KILLED

Tampa, Fla., Dec. 8 (A.P.).—Two pilots of a refueling ship to an endurance plane were killed here this morning as their craft crashed in a take-off with 80 gallons of fuel for the other plane, which about 15 minutes later was forced down, causing minor injuries to both its occupants.

E. A. Dempsey and Stanley Smith, of St. Louis, were burned to death in the refueling plane which caught fire as it crashed.

R. W. Schrock, of St. Louis, and Leonard Carrothers, of Cedar Rapids, Iowa, suffered minor injuries as they attempted a forced landing with the endurance plane The Sealdswest of Florida near Kissimmee, Fla., in a fog.

Airport authorities were unable to explain the cause of the refueling ship's crash.

The endurance plane was practically out of gas when the refueling ship took off to replenish it and the pilots after seeing the crash sought pilots failing to secure a new supply, sought unsuccessfully to bring their craft to earth, but crashed into a woods. The endurance plane took fire, but Carothers and Shrock were able to crawl to safety.

The endurance plane took off yesterday at 9:50 a. m. for the ninth time to seek a new refueling endurance mark. Numerous minor difficulties had caused the pilots to land on previous attempts, but after more than 23 hours in the air, the ship seemed to be flying perfectly.

After the refueling plane fell, two plans from St. Petersburg and four from Tampa scourced this section without success in search of the endurance plane. A Coast Guard boat also was sent out from St. Petersburg

CONTINUED ON PAGE 3. COLUMN 5.

Seven Bandits Hold Up 50 At Business Men's Banquet

$1,300 Cash and $2,000 in Jewelry Taken at Dinner Party.

New York, Dec. 8 (A.P.).—Seven robbers today held up and robbed a dinner party of 50 Bronx business men, attorneys and others, including a magistrate, a former magistrate and a detective. The robbers escaped with about $1,300 in cash and more than $2,000 in jewelry.

Magistrate Albert H. Vitale, in whose honor the dinner was being given, was in the midst of a speech when the robbers entered unostentatiously. As the magistrate finished speaking, the leader of the robbers, who had a handkerchief over the lower part of his face, drew two revolvers and ordered the 50 men to hand over their money.

Detective Arthur Johnson reached for his service revolver, but at Magistrate Vitale's counsel he and two

CONTINUED ON PAGE 3. COLUMN 4.

THE NEW WEEK'S BILLS

A concise review of new attractions in motion pictures at local theaters as seen through the discerning eyes of Nelson Bell . . . A reliable guide to entertainment of the type you most enjoy, written in authoritative, unbiased and entirely frank manner. Today, and every Monday in—

THE WASHINGTON POST

Glider Fan Falls to Death As Plane Tows Him to Sky

Safety Strap Snaps in Two, Hurling C. J. Ferguson From Craft.

San Francisco, Dec. 8 (A.P.).—Charles J. Ferguson, Army warrant officer, whose ambition has been to span the Golden Gate in a motorless glider, was hurled to his death late today when the machine, towed by an airplane, nosed up into a cross-current.

As a private airplane towed Ferguson and his glider from Crissy Field, his safety strap broke and the glider pilot was hurled head first from his contrivance.

Thousands of persons, watching the attempt, gasped as his body shot downward. Ferguson twisted in the air and struck the ground feet first with terrific force.

An ambulance, held ready in case of an accident, was near the place where he fell and his body was

CONTINUED ON PAGE 3. COLUMN 2.

Social Activities

"Jean Eliot" is an authority on who's who in Washington, and the easy and spirited style with which she writes of how they occupy their time makes The Washington Post society pages of outstanding interest . . . Many half-tone illustrations contribute to the value and importance of these pages in the

Washington Post

Daily and Sunday

NEWS of SUBURBAN Washington and the Surrounding States

Appears on Pages 3 and 18 Today

to agree on the method of selecting judges. The world court realizes that desire for a permanent international judicial body—one that is now regarded by the Hoover administration as of vital importance in the light of the Kellogg antiwar treaty.

Ever since the Senate adopted five reservations affecting American entry into the court the spotlight has been on the fifth and last one, to which many of the other powers objected. This fifth reservation stipulated that the court should not render any advisory opinion "touching any dispute or quetaion in which the United States has or claims an interest." The four other reservations were relatively unimportant and were accepted by the other powers.

Four Other Provisions.

They provided that the United States (1) assumed no legal relation to the league or Versailles treaty; (2) should be on an equal footing with the league council and assembly in electing judges of the court; (3) would bear its share of the expenses; (4) might withdraw from the court at any time, and that the statute should not be amended without the consent of the United States.

When the terms of American entry came before league council at Geneva in March, 1926, Sir Austen Chamberlain objected that reservation five might "hamper the world of the council and prejudice the rights of the league," and suggested a conference with the United States to clarify and interpret that reservation.

Secretary Kellogg refused to enter a conference of signatories called for September 1, 1926. He insisted that the American reservations were "clear and unequivocal." The conference balked at the fifth reservation. The situation hung fire until, prodded by the Gillette (Republican, Massachusetts) resolution, President Coolidge and Mr. Kellogg in February, of this year, invoked the aid of Elihu Root. He was semiofficially delegated to attend a meeting of a committee of jurists coincident with the league council last March. There Root solved the problem by a so-called formula under which articles 4 and 5 of the protocol of signature read as follows:

Text of Root Formula.

"Article 4—The court shall render advisory opinions in public session after notice and opportunity for hearing substantially as provided in the new existing articles 73 and 74 of the rules of court.

"Article 5—With a view to insuring that the court shall not, without the consent of the United States, entertain any request for an advisory opinion touching any dispute or question in which the United States has or claims an interest, the secretary general of the League of Nations shall, through any channel designated for that purpose by the United States, inform the United States of any proposal before the council or the assembly of the league for obtaining an advisory opinion from theh court, and thereupon, if desired, an exchange of views as to whether an interest of the United States is affected shall proceed with all convenient speed between the council or the assembly of the league and the United States."

The protocol then provides that:

"Whenever a request for an advisory opinion comes to the court, the registrar shall notify the United States thereof * * * stating a reasonable time limit fixed by the president within which a written statement by the United States concerning the request will be received. If for any reason no sufficient opportunity for an exchange of views upon such a request should have been afforded and the United States advises the court that the question upon which the opinion of the court is asked is one that affects the interests of the United States, the proceedings shall be stayed for a period sufficient to enable such an exchange of views between the council or the assembly and the United States to take place."

Man Hurt About Head; Fight Is Investigated

Mark H. Steele, 32 years old, of John Marshall place, near Pennsylvania avenue northwest, was treated yesterday at Emergency Hospital for possible fracture of the nose, jaw and skull, said to have been suffered during a fight with three men Thursday night.

Steele told police of the Tenth Precinct, who are investigating, that the fight occurred at a house on Morton street, near Georgia avenue northwest. His condition is undetermined, attending physicians said last night.

HOOVER-STIMSON LETTERS ON COURT

The State Department last night made public the following information regarding signing of the World Court agreement:

The Charge d'Affaires ad interim of the United States at Berne, Jay Pierrepont Moffat, has been authorized by the President and will sign today on behalf of the United States:

1. The protocol of signature of the statute of the Permanent Court of International Justice.

2. The protocol of accession of the United States of America to the protocol of signature of the statute of the Permanent Court of International Justice, and

3. The protocol of revision of the statute of the Premanent Court of International Justice.

Attached is the exchange of correspondence between the President and the Secretary of State on the subject, which is self-explanatory.

HOOVER REPLY TO SECRETARY

"November 26, 1929.

"The Honorable the Secretary of State
Washington, D. C.

"My Dear Mr. Secretary:

"I have received your note of November 18, analyzing the situation created by the almost unanimous signature on the part of the members of the Permanent Court of International Justice to the protocol of accession of the United States of America and to the protocol of revision of the statute, and in accordance with the request contained therein I authorize you to make the necessary arrangements for the signature on behalf of the United States on December 9, 1929, of

"1. The protocol of signature of the statute of the Permanent Court of International Justice.

"2. The protocol of accession of the United States of America to the protocol of signature of the statute of the Permanent Court of International Justice.

"3. The protocol of revision of the statute of the Permanent Court of International Justice.

"For this purpose, I am inclosing the full powers authorizing Mr. Jay Pierrepont Moffat, charge d'affaires ad interim of the United States at Berne, to sign these documents.

"Yours faithfully,

"(Signed) HERBERT HOOVER."

STIMSON GIVES COURT REVIEW

"November 18, 1929.

"The President,
"The White House.

"My Dear Mr. President:

"There is now awaiting our decision the question of whether this Government shall sign the protocol of adherence to the statute of the world court, on the conditions set out in the resolution of the United States Senate of January 27, 1926, as this resolution was accepted by the recent protocol of September 14, 1929, now open for signature in Geneva. Closely involved in this decision is the question whether the United States shall also sign the protocol revising the statute of the world court, also dated September 14, 1929, and also open for signature at Geneva. This latter protocol provides for certain amendments to the charter statute of the court which have an important bearing upon the question of adherence. Practically all of the nations which are signatories to the world court have already signed these protocols, during the past few weeks in which they have been open for signature, 50 nations having signed the former and 49 the latter. The only nations which have not signed the former to date are Albania, Costa Rica, Ethiopia, and Lithuania.

"A brief summary of the considerations involved in this question seems advisable.

"For over half a century the United States has taken a leading part in promoting the judicial settlement of international disputes. Not only have its citizens been prominent in advocating such settlement as a substitute for war, but the Government itself has participated in many important arbitrations, and our Presidents, as well as our foreign ministers, have frequently acted as arbitrators in such disputes between other nations.

American Delegation Active.

"In 1899, the American delegation to the first Hague conference was active in securing the establishment of the so-called Permanent Court of Arbitration, which still exists and in which we are members. Our Government, under Mr. Roosevelt, submitted to that body its first case, a controversy between the United States and Mexico.

"This so-called court, however, was but a step in the direction proposed by the American delegation. It is not constituted as a real court, holding regular meetings and sessions. It is a mere panel or list of about 150 names of gentlemen who have been selected by the member states as qualified and available to sit as arbiters in any dispute which may be submitted to them. Whenever a controversy is desired to be referred to it, the arbitrators who are to sit are selected by the parties, are called out from their private lives, and the case is then referred to them.

"In 1907, the American delegates to the second Hague conference were instructed by President Roosevelt and Secretary of State Root to work for the development of this court of arbitration into a permanent tribunal composed of judges who are judicial officers and nothing else, who are paid adequate salaries, who have no other occupation, and who are devoting their entire time to the trial and decision of international cases by judicial methods and under a sense of judicial responsibility.'

Established in 1920.

"Owing to difficulties in agreeing upon the method of selecting the judges, they were unsuccessful then; but such a court was finally established in 1920 under the name of the Permanent Court of International Justice, commonly referred to as the World Court. Its charter was framed by a group of distinguished jurists in which the United States was represented; and it is interesting to remember that the difficulty which had prevented the establishment of the court in 1907 was solved by the suggestion of the American member, Mr. Root, based upon the analogy of a precedent in the creation of our own Federal Constitution, the so-called Connecticut compromise.

"Although this final movement which established the court was initiated by the League of Nations, the court took its existence and became effective not by the action of the league but under a statute and protocol separately signed by over 50 States, not all of whom are league members. It thus owes its existence to the independent authority of those signatory States.

"This court has now been in existence for over eight years. It has rendered sixteen judgments in controverted cases and has also delivered sixteen advisory opinions on questions which have been submitted to it. Several of these judgments have been rendered in cases which were of great importance and in which bitter international controversies had existed. Both the judgments and the advisory opinions have rendered important service in settling such controversies and thus in preserving peace. Confidence in the court has so developed that its business is rapidly increasing, and one of the chief purposes of the proposed amendments of its charter statute above mentioned is to provide for more continuous sessions and in other respects to increase the importance and efficiency of the tribunal.

For Dispute References.

"Unless a State has signed the so-called 'optional clause' granting to the court compulsory jurisdiction over it in certain classes of legal disputes (which is not proposed in the present protocol that the United States shall sign), the court can take jurisdiction only over cases which the parties themselves refer to it. It has no power to draw an unwilling suitor before it, even if that suitor be a signatory of the court, and render judgment in respect to such suitor. The court simply stands ready and available as a carefully chosen and experienced tribunal to which the nations of the world, if and when they choose, can refer their disputes for settlement, without the ordinary delays and difficulties which accompany the selection of arbitrators.

"Under the terms of the original charter of the court, the United States is already a competent suitor to appear before it. The only obligation which we would assume by joining the court is one which we ourselves have asked for in the Senate reservations, namely, that we should pay our appropriate share of the expenses of its maintenance. I am informed that the largest contribution by any State has been but little more than $35,000 a year; and, although these expenses will be slightly increased in the future by an increase in the number and salaries of the judges, this obligation in any event will be comparatively trivial.

"The only other changes in our present status as suitor which would be effected by our joinder would be to give us new rights and privileges. If we join the court, we shall be admitted, under the protocol of adherence, to participate on an equality with other signatory states in the election of the judges of the court. We should also be assured that no amendment of the charter of the court could be made without our consent.

Resolution Was Passed.

"Far exceeding the weight of these legal considerations, by joining the court the United States would resume its time-honored place of leadership in the great movement for the judicial settlement of international controversies, and in the future, through its representatives and jurists, exercise its proper influence in the development of the kind of court which our representatives proposed to The Hague Conference more than 30 years ago.

"These considerations were pointed out by my predecessor, Mr. Hughes, in his letter to President Harding on February 17, 1923, advising adherence to the court. On February 24, 1923, President Harding presented to the Senate the proposal of adhesion. On March 3, 1925, a resolution was passed by the House of Representatives stating that it desired 'to express its cordial approval of the said court and an earnest desire that the United States give early adherence to the protocol establishing the same, and expressing its readiness to participate in the enactment of such legislation as would necessarily follow such approval.

"On January 27, 1926, the Senate gave its advice and consent to adherence to the court upon five reservations. As to the first four of these reservations, no objection has been raised by any of the other signatories of the court, and they are accepted in toto in the proposed protocol of adherence now before us.

"The fifth reservation related to advisory opinions and was as follows:

"'5. That the court shall not render any advisory opinion except publicly after due notice to all states adhering to the court and to all interested states and after public hearing or opportunity for hearing given to any state concerned; nor shall it without the consent of the United States entertain any request for an advisory opinion touching any dispute or question in which the United States has or claims an interest.'

"As to the first half of this reservation, article four of the protocol of adherence now open for signature provides:

"'The court shall render advisory opinions in public session after notice and opportunity for hearing, substantially as provided in the now existing articles 73 and 74 of the rules of the court.'

"These rules provide for public hearings by the court and advisory opinions after notice to all member states or states admitted to appear before the court (which would cover the case of the United States whether we adhered or not). They provide for an opportunity for argument on the part of all states notified or asking to be heard and for a public delivery of the opinion in open court.

"Furthermore, these rules will be incorporated into the charter statute of the court in the second protocol revising the original statute which, as I first pointed out in this letter, is also open for our signature. By thus incorporating these rules, they become irrepealable and permanent; and, therefore, if we adhere to the court, those provisions for notice and public hearing can not be withdrawn without our consent.

"By these provisions one of the chief dangers which has influenced American opinion in its objection to the rendering of advisory opinions by the court has been removed. America's fear lest the opinion of the court could be sought by some nations and rendered by the court in private, and that other nations might thus suddenly find their interests compromised by a decision of the court on a question in which they are involved, no longer has any foundation. The court in rendering advisory opinions must follow substantially the same procedure as is followed in controversies, or as they are termed in the rules of the court 'contentious cases.' It must act in public; it must give general notice of its proposed hearing, in order that any one who is interested may have an opportunity to be heard; and it must hear them.

Court Goes Further.

"But the court and the pending protocol go even further. In April, 1925, the court was requested to render an advisory opinion in respect to the effect of the treaty of peace between Finland and Russia in reference to the autonomy of Eastern Carolia. When this request came before the court in January, it was found that Russia, although notified of the pending hearing, refused to take any part in the proceedings. Thereupon the court refused to go forward with the matter or to render any advisory opinion, saying that it found it to be 'well established in international law that no State can without its consent be compelled to submit its dispute to other States, whether to mediation or to arbitration, or to any other means of pacific settlement * * * The court, being a court of justice, can not, even in giving advisory opinions, depart from the essential rules guiding their activities as a court.'

"By this ruling the court assimilated its practice in advisory opinions where a dispute was involved between any nations to the same rule provided by its charter to govern contentious cases. It will not act unless the parties to such dispute request it to act.

"This rule of conduct laid down by the court itself will now be made imperative and binding upon it by an amendment in the new proposed protocol of revision which is before us for signature. That protocol contains new Article 68, reading as follows:

"'In the exercise of its advisory functions the court shall further be guided by the provisions of the statute which apply to contentious cases to the extent which it recognizes them to be applicable.'"

The court, having already recognized this principle of contentious cases to be applicable, is required by this provision in its charter now to forever hereafter act accordingly.

Recommends the Amendments.

"The report of the committee of Jurists of September 13, 1929, recommending these amendments, sets forth the reasons for these amendments as to advisory opinions. The amendments are shown to be general in character, so as to include all nations; they also show that the reason why it is proposed to assimilate the procedure on advisory opinions to the procedure on contentious cases is the fundamental reason that unless both parties to a dispute are present and heard, the opinion will not carry any weight. The report, therefore, makes it clear beyond peradventure that the consent of the disputant nations is required in every case as a precondition to the granting of an advisory opinion involving any dispute.

"By this ruling and amendment another fear as to advisory opinions is removed. If the United States is involved in any dispute or controversy, to whatever degree with another country, that matter can not be brought before the world court without the consent of the United States, even for the purpose of obtaining an advisory opinion.

"It will be noticed that these last considerations fully meet the most important of the last half of the fifth reservation of the Senate. They give to the United States what amounts to an absolute veto upon an advisory opinion touching 'any dispute * * * in which the United States has * * * an interest.'

"There remains only that portion of the last sentence in the fifth reservation, which provides that the court shall not, without the consent of the United States, entertain a request for an advisory opinion touching any question in which the United States merely claims an interest and where the claim does not amount to a dispute or controversy. It will be obvious at once that the scope of this remaining clause is necessarily very narrow.

Would Have Veto Power.

"If the United States has an interest in any matter which another nation is seeking to bring up for an advisory opinion which is of so vital a character that the United States would not be satisfied to appear and present its interest to the court, but desires to shut off all consideration of the court therefrom by its objection, that matter, in all human probability, will have already attained the character of a dispute or controversy between the two nations, in which case the United States already would have a veto power under the new article 68 of the charter statute, which adopts and enacts the spirit of the Eastern Carolia decision. Otherwise we should perforce be brought to assume that the United States under this reservation was seeking rather arbitrarily to interfere with its veto in the affairs of other nations in which it had a very slight interest—a conclusion which is not lightly to be assumed. Therefore, I think it a fair assumption to say that the field covered by this last remaining portion of the fifth reservation is very narrow and the need for such a prohibition unlikely ever to arise.

"Yet this very slight possibility is elaborately guarded against by the new Protocol of Adherence. So anxious have the framers of this protocol been to meet even most at unlikely desires of the United States that they have devoted the major portion of the protocol to providing machinery to meet this contingency.

"Advisory opinions can only be rendered by the court on the request of the council or the assembly of the League of Nations. Article 3 of the proposed protocol provides that the secretary general of the league shall inform the United States of any proposal for obtaining an advisory opinion of the court which is pending before the council or the assembly, with a view to obtaining an exchange of views between the United States and the council or assembly as to whether an interest of the United States is affected. Then when a request for such an opinion actually comes to the court the registrar of the court shall notify the United States and give a reasonable time in which a statement of the United States concerning the request will be received. If necessary, the court will grant a stay of proceedings in respect to the request for such time as is necessary to enable an exchange of views to take place.

"In considering a request for an advisory opinion, if the United States makes objection, there shall be attributed to that objection the same force and effect as attaches to a vote against asking for the opinion given by a member of the council or the assembly.

Can Withdraw Any Time.

"After all these steps have been taken, if it appears that no agreement can be reached and the request for the opinion is still persisted in, and the United States is unwilling to forego its objection, the United States can withdraw immediately from the court without any imputation of unfriendliness or unwillingness to cooperate generally for peace or good will.'

"A mere recital of these precautions makes it apparent how remote the contingency is that the United States will ever be constrained to exercise its right of withdrawal. It may be suggested here that this contingency of withdrawal might place the United States in an awkward or embarrassing position, and thus submit it to moral pressure to permit a question to which it really objects. The real hazard is more likely to be the other way. The influence of the United States is so great, the effect of its mere suggestion of withdrawal would be so embarrassing to the other nations, that there is far more likelihood of their submitting to an ill-founded objection on our part than of their forcing us to withdraw when we really had a legitimate reason for opposition to a question.

"If any proof on this point were needed, the extreme consideration which has been shown in this protocol to the objections of the United States and the promptness and unanimity with which the protocol for our adherence to the court has already been signed by practically all of the nations of the world who are members of the court, would supply it.

Objections Appear Removed.

"It seems to me, therefore, that the dangers which seemed to inhere in the rendering of advisory opinions by the court at the time the question was last presented to this Government in 1926 have been entirely removed, both by the action of the court itself and by the provisions of these new protocols. The objections which caused the Senate reservations have been met. Advisory opinions can no longer be a matter of secret procedure but must follow the forms and receive the safeguards of all formal court proceedings in contentious cases. Whenever a dispute to which we are a party is involved, no opinion on that dispute can be rendered unless we consent. When we claim an interest, although no dispute exists, we can, if we so desire, bring our great influence to bear against the rendering of such an opinion with the same legal standing as if we were a member of the council or the assembly of the League of Nations; and, in the extremely unlikely event of our being unable to persuade the majority of the council or the assembly that our interest is real and that the request for the opinion should not proceed, we may withdraw from membership in the court without any imputation of unfriendliness.

"The general situation in the world has also changed since 1926 in a way which renders the world court more vitally important than ever before. Since that date practically all the nations of the world have by the execution of the pact of Paris renounced war as an instrument of national policy and have solemnly convenanted that the settlement or solution of all disputes or conflicts of whatever nature or of whatever origin they may be, which may arise among them, shall never be sought except by pacific means.'

"By this event not only has the need of developing judicial means instead of war to settle the inevitable controversies between nations become more pressing, but it has become even more important to establish and clarify the standards and rules of international conduct by which such controversies can be prevented or minimized. Never has there been a period in the world's history when there was such an imperative need for the development of international law by an international court. Admitting freely all that must be accomplished toward this end by the quasilegislative action of international conferences which may meet to discuss and agree upon international compacts and codes, it is nevertheless to the judicial action of a world court, passing upon the individual controversies which arise between nations, that we must look not only for the application and interpretation of these compacts and codes but for the flexible and intelligent development in this way of all the subsidiary principles and detailed rules which will surely be found necessary in such application.

Should Be Confident.

"No people are more familiar with this need than the American people, or have greater reason for confidence in this judicial method of developing the law of conduct between separate States. They have seen their own supreme court wisely and flexibly work out the myriad difficult and changing problems which in the course of 140 years have grown out of the compact in which thirteen sovereign States in 1787 agreed to settle their relations by pacific means. And they have seen that court settle these problems between States with no other power or sanction than the mandate of such a compact and the force of public opinion.

"We can not frankly face the limitations which inevitably inhere in the process of enacting laws or creating public compacts—so evident even in domestic legislation; so certain under the much more difficult conditions of international conferences—without appreciating that in this process of interpretation and application, the World Court will perforce take a vital part in the development of international law. The standards set up by international conferences will hardly be able safely to go beyond the statement of broad general principles; the development of details will necessarily grow out of the application of such principles by the court. Here again, to the American brought up under the common law, patiently and intelligently evolved by 600 years of judicial decisions, this will be familiar as the method by which a system of law can be most safely, flexibly and intelligently produced.

"In this work, protected as they are now protected, advisory opinions rendered on questions before they have ripened into bitter quarrels and wounded pride can play a most useful part. Such opinions will be rendered with all the advantages of full argument from opposing interests, but before those interests have settled into dangerous international grievances.

"Not only do the records of the world court show how useful such opinions have already proved to be during the eight years of the court's existence, in the interpretation of international treaty relations in Europe, but the rather similar form of obtaining declaratory judgments of courts upon domestic legislative questions is becoming a not unfamiliar practice in a number of the United States.

Stand at Threshold.

"In the great future work of transforming the civilization of this world from a basis of war and force to one of peace founded upon justice, we today stand at the threshold. But it is already evident that in this work the world court is destined to perform a most fruitful and important part. It is also clear that such an agency is more closely in line with the traditions and habit of thought of America than of any other nation. And finally it is now possible for us to assist in the support and development of this judicial agent without in the slightest degree jeopardizing our traditional policy as a government of not interfering or entangling ourselves in the political policies of foreign states or of relinquishing our traditional attitude as a government toward purely American questions with which we are concerned. Is there any reason why on such terms our Government should not join in the support, moral and financial, of such a court, or why it should not lend its efforts toward the selection of judges who will act in this great work in accordance with the noble traditions of the American judiciary? Or why our Government's great power should not be placed in a position where it can influence for good or check against evil in the future development of the court's charter and work? I think not.

"For all of the foregoing reasons, I have the honor to advise you that, in my opinion, the United States can now safely adhere to the Permanent Court of International Justice, and to that end, that the American Minister at Berne should be immediately authorized to attach the signature of the United States to both of the protocols above mentioned now open at Geneva for our signature. Inasmuch as the signature of the United States has never been attached to the original protocol of the world court of 1920, I recommend that he be also authorized to sign that protocol as the formal necessary preliminary to the signature of the United States.

"I am, my dear Mr. President,

"Faithfully yours,

"(Signed) HENRY L. STIMSON."

NEW STORMS HEAD FOR ENGLISH COAST

50 Ships Sunk or Damaged by Hurricane, Which Is Now Subsiding.

DEATH LIST TO RUN HIGH

London, Dec 8 (A.P.).—The terrific gale which has gripped the English coasts for the past several days, causing a loss of life and damage to shipping that can not yet be estimated, subsided somewhat tonight.

The air ministry, however, predicted that further violent storms were en route. The continental shores also had felt the force of the gales, which several times reached hurricane force, from southern Portugal to northern Denmark.

The high wind and mountainous seas prevented relief ships in several instances from reaching other vessels which had reported themselves in great distress hours before. The total of larger vessels which suffered from the storm exceeded 50.

Comparatively little fresh damage was done today, principally because most of the shipping at sea when the gales began last Thursday night had either found their way to port or had been wrecked. Floods continued on land, but there was less damage reported from flying debris. With the fate of several vessels not definitely known it was impossible to estimate the loss of life, but it was known to run into scores.

Big Liners Are Battered.

The finest of ocean liners found themselves almost helpless from the force of the gale. The American liner President Roosevelt, from New York, reached Plymouth today after battling the hurricane. Her officers said the velocity of the wind exceeded 100 miles an hour at times and had done some deck damage. George Stopfer, a German, was lost overboard, but it was assumed he was a suicide.

The seriousness of the storm was shown in the wreckage which strewed the coasts. Several bodies were washed ashore. One recovered at Hartland was believed to have been that of the member of the crew of the steamer Radyr, which sank Saturday. It was tentatively identified as that of Radio Operator Meredith.

Another body was seen in the surf at Welcombe, on the Devon coast, but could not be recovered. A lifebuoy with the name Mira Gella was found at Lulworth, Dorset, but no such ship had been reported in distress.

Greek Steamer Hard Hit.

The Greek steamer Georgios P. lost several lifeboats, and one of its crew was sent ashore with a broken leg. Cabins on the Japanese steamship Tasmanian Transport were flooded and some of its lifeboats smashed. The ship also lost its anchor and cables, and so had to steam around until able to enter a dock.

The British liner Valacia's boats were smashed and other deck damages done by the mammouth waves. The steamer Laristan radioed that she had suffered damage and that her captain had suffered a broken leg.

RULE FOR INSERT . . . . . .

Brest, France, Dec. 8 (A.P.).—Several ships either foundered or were in distress today in the most violent tempest that has struck the French Atlantic seaboard in many years.

Tug Rescues One Crew.

The ocean-going tug Iroise made port this afternoon with the survivors of the Danish cargo boat Helen, which lost her first mate and one sailor off Ushant Light early today when a gigantic comber swept the deck.

The Spanish freighter Galdames went aground just outside Brest Roads in Bottleneck Pass. Two members of the crew drowned.

The British ship Essex Heath was waterlogged and reported sinking between Ushant and Brest. The British ship Tinybridge wirelessed that she was foundering 25 miles west of Bishops Rock.

The three-master Notre Dame de Bonne Nouvelle, a French sailing vessel, and the schooner Berthe both foundered off Ushant Light this morning. The crews were saved.

The telegraph wires between Brest, Paris, Havre and Cherbourg were down.

At Llanelly, Wales, the 130-foot chimney of the power station was blown over this evening, smashing half of the station, crippling the plant, stopping street cars and darkening the town.

TWELFTH & F Berberich's TWELFTH & F

Nunn-Bush

THE *Ankle-Fashioned* OXFORD

Even before it is laced up it *hugs* the ankle as if molded to it.

Most Styles

FOR MEN $8.50, $10.00, $12.50

You Can SEE and FEEL the Difference

Berberich's
TWELFTH—F STS.

Gifts for Gentlemen

SCARFS

AN extensive selection of reefers and squares, woven and printed to our original order by Sambrook, Witting, Ltd., of London, may now be observed here. Luxurious crepes in plain colours . . . Printed paisleys of rare appeal . . . and formal knitted silks. Four important reefers are pictured.

$5.00 $7.50 $10.00 to $20.00

Goldheim's

1409 H Street

Apparel for Gentlemen—Established 1875

Gift Suggestions

Buy a Man's Gift in a Man's Store

Fine Crepe Mufflers

$3.95

Rayon Mufflers, $1.95

Silk Mufflers, $5 to $7.50

If you desire to maintain a reputation for "clever giving" . . . by all means give Mufflers this Christmas. We have an unusually large asortment in the strikingly new patterns and color combinations.

Real Pigskin Gloves

$3.65

They Are Really $5.00 Values!

Gloves, too, are a worth-while present, especially these Pigskins, that are so overwhelmingly popular this year . . . but then, we also have buckskin, calfskin and mocha gloves all at this very special price.

Meyer's Shop

1331 F Street

The Popular Gift Store for Men

ITALIAN DELEGATION NAMED FOR PARLEY

CONTINUED FROM PAGE 1.

same as repeatedly announced by Premier Mussolini, namely that Italy is ready to accept any reduction, however sweeping, providing other countries reduce their armaments proportionately.

It Italy, in other words has suggested that France herself should fix the limit of naval armaments, Italy binding herself to accept the limit set by France without argument providing that France recognizes the right of Italy to perfect equality with her.

The French answer to the proposal made to the Quai d'Orsay by Count Manzoni, Italian Ambassador in Paris, ignores such equality of navies and suggests rather that France is entitled to a stronger navy than Italy. This reply caused considerable surprise here.

It was pointed out that Foreign Minister Aristide Briand, during the Washington conference, had cabled delegation authorizing acceptance of parity with Italy, not only where capital ships were concerned, but also in light craft, provided France was left free to fix the maximum limit of these two categories of war craft to suit her needs.

France, in the reply just received, has avoided giving direct answer to the Italian request for naval parity and has changed the basis for discussion to a claim that the respective strength of the two navies should be made dependent on the geographical positions of the two countries. It was felt here that if discussion began on such a basis it could be continued indefinitely without reaching any practical conclusion.

CHINESE IS HUNTED AS COUNTERFEITER

CONTINUED FROM PAGE 1.

from his counting, and noted the bill and then decided to try to get the man to stay in the hotel while the authorities were notified. He asked the man to wait a few minutes and he would have the change. The Chinese said he was in a hurry, and quickly left the hotel. Just a few minutes later the police arrived and took up the search.

Heare told the police that he had seen the man before. He declared his belief that the man again would attempt to pass the bill at the Sterling, and for that reason he was asked to keep in touch with secret service agents.

That the Chinese might have been an employe of one of the local Chinese restaurants is Heare's opinion. There are many such places close to the Sterling.

Don't Let The

Police Overhaul

YOUR TRUCK

Let Us Do It

The Cost Is Less

Witt-Will Co., Inc.

52 N Street N.E.

National 5354

THREE CHILDREN DIE AS BLAST ROCKS HOME

CONTINUED FROM PAGE 1.

sioner Whalen, who was at the scene before the dynamite fumes had cleared, learned that Falzone had plenty of trouble at home. One of his family fights was the subject of patient adjudication at the Wilson Avenue Police Station last June when his wife wanted him locked up for threatening to kill her. He had a pistol and a pistol permit given him upon the recommendation of Capt. Foley of the Stagg Street Police Station.

Another Woman in Case.

Another woman entered the fragmentary story of the bombing today. She is Mrs. Fay Stohrer, younger than Mrs. Falzone. The police found Mrs. Stohrer at her home. She was very frightened and told them that Falzone had asked her to go on the hunting trip with him.

"He acted so strangely that I was afraid to go with him," detectives quote Mrs. Stoher as saying.

One of the letters found in Falzone's home was dated October last. The old-fashioned Mafia design of a heart pierced by a stiletto was the only signature.

"We want $6.000 and after that you are not finished. You get out of this country and go back to Italy," the note read.

Asks Matter Be Dropped.

Shortly after the date appearing on the letter, Falzone took the note to the police and they began an investigation. Presently, Falzone produced another letter. This gave detailed instructions for the paying of the money on one of the night boats plying between New York and Boston. Detective Thomas Carroll made an appointment with Falzone to accompany him on the trip. The detective went on the boat, but could not find Falzone or anybody to receive the dummy package he had prepared to trap the alleged blackmailers.

After this Falzone told the police to drop the matter, detectives said.

More than 95 per cent of the resident students of the University of South Dakota have a church preference.

Italy has increased its purchases of foreign frozen meats about 250 per cent in seven years.

SPECIAL NOTICES.

WANT TO HAUL FULL OR PART LOAD to or from New York, Richmond, Boston, Pittsburgh and all way points; specify rates. Natl. Delivery Assn., Inc., 132 N. Y. ave.; Natl. 1460. Local moving also.

NOTICE IS HEREBY GIVEN THAT THE Roslyn Steel and Cement Company first mortgage bonds Nos. 25, 29, 58, 60, 69, 144, 164, 165, 170, 182, 184, 199, 205, 286 and 308 will be redeemed at 105 at the Federal-American National Bank, Washington, D. C., on February 1, 1930, from which time interest on said bonds will cease.

NOTICE IS HEREBY GIVEN THAT THE annual meeting of the shareholders of The Riggs National Bank of Washington, D. C., for the election of directors and the transaction of such other business as may come before the meeting, will be held at the Banking House, 1503 Pennsylvania avenue northwest, on TUESDAY, January 14, 1930. The polls will remain open from 11 o'clock a. m. until 12 o'clock noon. GEORGE O. VASS, Cashier.

SHADES Large assortment of popular shades carried with our quick, efficient service insure satisfaction. 11th and H NE. Kleeblatt. Lincoln 0872.

BOYD School for Secretaries (1 G st. nw.) Save Time, Earn More. Thorough Course. Position positive. Start today. Nat'l 22

AIRPLANE CARRIER'S CONTRACT IS READY

Plans and Specifications of New Navy Ship Are Drawn for Bidders.

OTHER VESSELS PLANNED

(Associated Press.)

The contract, plans and specifications for the airplane carrier authorized in the fifteen-cruiser bill have been completed and are ready for prospective bidders.

This fact was revealed yesterday in the annual report of the Navy Bureau of Construction and Repair. Details of the ships, which is to be of approximately 14,000 tons in contrast with the 33,000 tons of the Lexington and Saratoga, were not given in the report.

The bureau also advised the Secretary of the Navy that it expects to have plans for another fleet submarine of the V-type ready shortly and that preliminary plans for a salvage vessel, as requested by Congress, are virtually complete.

The construction bureau reported that it has been passing upon designs of vessels to be built under provisions of the Jones-White act with a view to conversion of these merchant ships into naval auxiliaries. The design of a proposed large high-speed passenger liner, presumably the "super-Leviathan" type which has been submitted to the Shipping Board by the United States lines, was included in these studies. Work of preparing for arming existing merchant vessels in case of emergency also was reported to be going ahead.

Several alterations to submarines to facilitate escape of the crew in case of disaster have been ordered made on all vessels now in commission, including installation of valves to supply air to individual compartments, single-action watertight doors in the main compartment bulkheads, Quick-operating door latches and alteration to hatches to permit escape of the crew from either end compartment.

In addition two submarines, the S-22 and the S-29 are being equipped for experimental purposes with appliances adding great weight that might interfere with military effectiveness. The appliances include lifting eyes, market buoys at each end of the vessel, each buoy equipped with light and telephone, and strengthened bulkheads.

Youth, 18, Is Held On Speeding Count

Made Better Than 60 Miles Per Hour, Maryland Policeman Asserts.

Richard Thompson, 18 years old, of Washington, was arrested early yesterday morning near College Park, Md., on a charge of exceeding the speed limit. He was returned to Bladensburg, but was subsequently released pending further hearing.

Louis Bloom, Maryland State policeman, who made the arrest, said he was just entering the office of Justice of the Police G. S. Phillips at Berwyn, Md., early yesterday when three automobiles went racing past on the Baltimore boulevard. He gave chase and two of the cars turned off into side roads. He overtook the third at College Park and arrested Thompson.

Thompson, and a companion, whose name was not given, boasted they had been "doing 65," Bloom said.

DIED

BARNARD—On Friday, December 6, 1929, at her residence, 1006 Upshur street northeast, VIOLA M., beloved wife of Joseph L. Barnard.
Funeral services at her late residence on Monday, December 9, at 2 p. m. Relatives and friends invited. Interment at Cedar Hill Cemetery.

BRAYLEY—On Sunday, December 8, 1929, at 1012 N street northwest, ELLA, mother of Claire Brayley.
Funeral from the above address on Tuesday, December 10, at 2 p. m.

BURKART—On Saturday, December 7, 1929, at her residence, 1723 I street northwest, HELEN ETHEL, beloved daughter of Isaac and Elizabeth Burkart.
Funeral services at her late residence Monday, December 9 at 5 p. m. Interment at Philadelphia, Pa. Relatives and friends invited.

ENGEL—On Saturday, December 7, 1929, at her residence, 806 Farragut street northwest, MARY ELIZABETH ENGEL, in the ninetieth year of her age.
Funeral (private) from her late residence on Monday, December 9, at 2 p. m. Interment at Rock Creek Cemetery.

EZEKIELS—On Friday, December 6, 1929, MARK EZEKIELS, father of Jeanette Ezekiels, Mrs. Charles C. Clark and Mrs. John I. Marshall.
Funeral services at Gawler's chapel, 1754 Pennsylvania avenue northwest, on Monday, December 9, at 3 p. m.

EZEKIELS—The lodge will convene in Session of Sorrow on Monday, December 9, 1929, at 2:30 p. m., for the purpose of attending funeral of the late Brother MARK EZEKIELS, of Butte (Montana) Lodge No. 240, who died December 6. Elk services at Gawler's chapel, 1754 Pennsylvania avenue northwest, at 3 p. m. By order of
JOHN D. FITZGERALD, Exalted Ruler.
Attest: W. S. SHELBY, Secretary.

FAIRFAX—On Saturday, December 7, 1929, at Alexandria Hospital, Alexandria, Va., CARLIN RICHARD, beloved son of Lucian and Myrtle Fairfax, aged eighteen years.
Remains resting at the home of his parents, 218 Second street southeast. Funeral services at Pohick Church on Tuesday, December 10, at 2 p. m. Interment at Pohick Cemetery.

FUNERAL DIRECTORS

THOS. S. SERGEON
1011 7TH ST. NW. Telephone Nat. 1090.

JAMES T. RYAN
317 PA. AVE. SE. Atlantic 1700.

V. L. SPEARE CO.
Neither the successor of nor connected with the original W. R. Speare establishment.
1009 H St. N.W. Formerly 940 F st. nw. Phone Frank. 6626.

ESTABLISHED 1876
JOHN R. WRIGHT CO.
1337 10th st. nw. Phone North 0047.

J. WILLIAM LEE'S SONS
FUNERAL DIRECTORS
CREMATORIUM
332 PA AVE. NW. NATIONAL 1384 & 1385

CHAS. S. ZURHORST
301 EAST CAPITOL ST.
Phone Lincoln 0372.

P. J. SAFFELL
733 5th st. nw. Natl. 0537.

ALBERT R. SPEARE
Succeeding the Original W. R. Speare Co.
1623 Connecticut Ave.
POTOMAC 4600
8 yrs. at 1208 H st., 45 yrs. at 940 F st.

Frank Geier's Sons Co.
1113 SEVENTH ST. NW. Telephone Modern Chapel. NATIONAL 2473.

FUNERAL DESIGNS

GUDE BROS. CO., Florists
1212 F street National 4276
APPROPRIATE FUNERAL DESIGNS

GEO. C. SHAFFER 900 14TH ST. NW.
Expressive Floral Emblems. Natl. 0106
Mod. prices. Open eve. & Sun. Natl. 2416

CEMETERIES

GLENWOOD CEMETERY
Vaultage $5 per month
Choice lots and sites for sale

GLIDER FAN KILLED AS STRAP GIVES WAY

CONTINUED FROM PAGE 1.

picked up immediately. It was taken to Letterman Hospital, where he was pronounced dead by physicians.

Every movement of the accident was recorded by news reel photographers as well as sound pictures.

As Ferguson fell out of the glider Army officers had considerable trouble in keeping back the crowd.

The airplane towing the glider made a safe landing.

Ferguson was president of the California Glider Club and the members of that organization on May 30, 1929, prevented him from taking off a high hill in Marin County in an attempt to glide over the Golden Gate through court action.

Ferguson's wife was on the field. She collapsed when he plunged out of the plane and was taken to a hospital.

ST. VINCENT DE PAUL SOCIETIES CONVENE

27 Parishes Make Reports on Charity Work Being Done by Members.

COLTON TO LEAVE SOON

Twenty-seven parishes participated yesterday in the annual meeting of the St. Vincent de Paul Societies in the school assembly room at St. Martin's Church, following mass in the church and breakfast for the members.

George Cleary, president of the particular council of the society, presided, while Maurice Moore, secretary, was in charge of the reports of the 27 parishes. These reports, dealing with the charity work done by the various member societies, revealed work along charity lines being done by the societies.

Representative Edwin Irwin, of Illinois, was the principal speaker. Others who made addresses were W. F. Montavon, Joseph Berberich, John G. Cowen, of the St. Girard Conference of San Antonio, Tex., and John Hadley Doyle.

The latter part of the meeting developed into a farewell for Joseph Colton, who for 30 years has had charge of the prison welfare work of the society. Colton is moving from Washington to New Orleans because of the illness of his wife.

Colton has maintained rooms on K street northwest, where clothing has been distributed to "down-and-outers" just out of prison. This work was lauded in speeches by P. J. Haltigan, John McCarron, president of the Holy Name Society; John Pellen, former president of the St. Vincent de Paul Society, and William Edwards, who has been associated with Colton in his prison work for many years.

The Rev. Francis X. Cavanagh delivered an address of welcome to the members.

DISTRICT COMMITTEE MEETS THIS WEEK

CONTINUED FROM PAGE 1.

courthouse. And now that a grand jury has refused to return an indictment, these senators are glad that they took such a stand.

One provision in the Blease resolution directs the subcommittee to determine why Robert J. Allen was suspended as a policeman while he was investigating the McPherson case.

Hunt Seen as Ridiculous.

In view of the fact that Allen subsequently was suspended a second time and then dismissed from the force, such an inquiry by the subcommittee now would seem to the aforementioned senators as a somewhat ridiculous hunt into ancient history.

The resolution also directed the subcommittee to determine why there was a delay in returning an indictment in the last tong murder here and how many Chinese have been given or denied permits to carry revolvers.

Statements answering these queries have been sent in by United States Attorney Rover and Police Court Judge Schuldt, but thus far have not been made public.

DIED

GLEASON—On Saturday, December 7, 1929, at his residence, 1133 Fifth street northeast, L. BARTHOLOMEW (Bat), beloved husband of Bridget E. Gleason (nee Shea) and son of the late Catherine and Dennis Gleason.
Funeral from his late residence, Tuesday, December 10, at 8:30 a. m. High requiem mass at St. Aloysius Church at 9 a. m. Interment at Mount Olivet Cemetery. Relatives and friends invited.

HAWKINS—On Friday, December 6, 1929, at Walter Reed General Hospital, Col. FRANK B., beloved husband of Rebecca Streator Hawkins.
Funeral services at Trinity Episcopal Church, Washington, Pa., on Tuesday, December 10, at 2 p. m. Interment at Washington, Pa.

MILLER—On Sunday, December 8, 1929, at his residence, Rutland Courts, Seventeenth street and Riggs place northwest, JEANE LOUIS, son of John Anderson Miller, of New York City.
Funeral private. Interment Kensico County, New York State. (New York papers please copy.)

MURRAY—On Sunday, December 8, 1929, at her residence, 10 Third street northeast, IMILDA JANE, widow of Bentley P. Murray and sister of Mary S. and Daniel H. B. Brower and aunt of Daniel W. Brower.
Services will be held at her late residence on Tuesday, December 10, at 2 p. m. Interment in Rock Creek Cemetery.

PEACOCK—On Sunday, December 8, 1929, MARJORIE M., beloved daughter of Ellen M. and the late Frank Peacock.
Funeral from her late residence, 1921 First street northwest on Tuesday, December 10, at 1 p. m. Interment at Salem Church Cemetery, Forestville, Va. Relatives and friends invited.

REPETTI—On Sunday, December 8, 1929, at Garfield Hospital, VIRGINIA L., beloved wife of George R. Repetti and sister of Annie Mattingly.
Funeral from her late residence, 1463 Harvard street northwest, on Tuesday, December 10, at 8:30 a. m., thence to Sacred Heart Church, where requiem mass will be said at 9 a. m. Relatives and friends invited. Interment private. Kindly omit flowers.

SEGAR—Suddenly, on Saturday, December 7, 1929, at Emergency Hospital, RITA ELIZABETH, beloved daughter of Chastain and Alma Segar, of 420 Ninth street southwest, aged three years.
Funeral from the chapel of P. A. Taltavull, 436 Seventh street southwest, on Monday, December 9, at 2:30 p. m. Relatives and friends invited. Interment at Cedar Hill Cemetery.

STEWART—On Saturday, December 7, 1929, after a brief illness, at the home of her sister, Mrs. Robert H. Stone, 4901 Forty-seventh northwest, SUSAN H. STEWART.
Funeral services will be held at the above address on Monday, December 9, at 4 p. m. Interment will be at Altoona, Pa.

WILSON—On Sunday, December 8, 1929, at Sibley Hospital, FRANCES WILSON (nee Tucker), the beloved wife of Frederick W. Wilson, of 417 Seventh street southeast.
Funeral from the parlors of James T. Ryan, 317 Pennsylvania avenue southeast, on Tuesday, December 10, at 2 p. m. Relatives and friends invited to attend.

WOOLFOLK—On Sunday, December 8, 1929, at her residence, the Mendota Apartments, 2220 Twentieth street northwest, CAROLINE CULBERTSON, widow of Charles T. Woolfolk and mother of Mrs. James H. Darroch and Richard H. Woolfolk.
Interment in Glenwood Cemetery.

GRAND JURY TO GET GUCKERT SLAYING

Indictment of Alexandria Watchman in Killing Is Sought.

22 CASES ARE PENDING

THE WASHINGTON POST BUREAU.
312 S. Washington St., Alexandria, Va.
Phone Alexandria 523.

Among the cases to be presented to a grand jury in the Corporation Court today, Judge William P. Woods presiding, will be that of Charles R. Acton, charged on the police records with the fatal shooting of Irvin Guckert, the night of October 4.

Acton, who is 51 years old, was employed as night watchman at the greenhouses of Guckert & Beck, at Mount Vernon avenue and Braddock road. Guckert, who was 17 years old, was the son of one of the former owners of the greenhouses, his father having sold his interest a short time previous to the shooting. Acton, after the shooting, claimed that he had had words with young Guckert on several occasions, and that Guckert had come back repeatedly to renew the quarrel. Acton claimed that on the evening of October 4, Guckert came to the greenhouses where Acton was on duty, and acted in a threatening manner, whereupon Acton, fearing injury, drew his revolver and fired one shot, which entered Guckert's abdomen, causing death the following day. Acton, by reason of his position as watchman, claimed that he was a special officer, and as such was authorized to be armed. His claim was that he first drew a blackjack and threatened Guckert with that before drawing and firing his revolver, when Guckert approached a workman's bench on which were pipe fittings and heavy tools.

Young Guckert, after the shooting, got into his automobile and drove away. He reached the residence of N. R. Spillman, 59 East Walnut street, Rosemont, left his automobile and collapsed. Spillman summoned an ambulance and had him carried to the hospital.

At the coroner's inquest the day following Guckert's death, Royal Wynings, manager of the greenhouses where Acton was employed, testified that a few minutes before 6 o'clock on the evening of the shooting, when he left the greenhouses, Acton, who had just come on duty, appeared to have been drinking, having the odor of liquor on his breath. Wynings said he appeared again in that condition. Miss Mary Reeves, Guckert's fiancee, went to the hospital immediately after Guckert was taken there, and remained with him until his death.

Twenty-one other indictments will be asked of the grand jury by Albert V. Bryan, Commonwealth's attorney, among them being the case of Charles, Henry and Albert Poss, brothers, charged with robbing a houseboat belonging to Edward Dean, on October 27, and another against the same three for an alleged attack on Dr. W. Clyde West, former city health officer, which is alleged to have occurred in the doctor's office on November 2.

The jury, summoned by City Sergeant Robert H. Cox, is composed of Wilbert C. Baggett, William J. Boothe, W. Selden Washington, R. E. McGahey, Harry Hammond, James M. Duncan, Thomas J. Fannon, Robert L. Kane, Abe L. Cohen, Robert M. Colvin and Frank W. Noxon.

Mrs. Forest Remschel is chairman of the program for the meeting of the American Legion Auxiliary to be held Thursday evening, when definite announcement will be made as to whether the service sale chairman, Mrs. L. H. Dudley, will conduct a sale before the Christmas holidays. These sales are of articles made by disabled men in service hospitals, a percentage of the receipts going direct to the man who makes the article and the remainder to the hospital for expense in providing materials. The local auxiliary unit conducts the sale and bears all expense of having the articles sent and transmitting the receipts to the hospital authorities.

Mrs. R. B. English, the president, has announced the inauguration of a membership drive for the auxiliary. The hristmas plans for the men in hospitals will be discussed at this meeting, Mrs. George W. Roop, rehabilitation chairman, having charge of this work.

The schedule of drills for the local military company, known as Company L, 183d Infantry, Virginia National Guard, under command of Capt. W. Cameron Roberts, for the month of December, will be each Monday night from 7:30 to 9 o'clock, as regulations provide a full hour and 30 minutes must be spent in military instruction. Also all noncommissioned officers are required to be in the orderly room at 7:15 o'clock each drill night, and the full personnel must be on the floor by 7:30 o'clock.

Tonight the first 15 minutes will be used for instruction in military courtesy; 7:45 to 8:30, first aid demonstrations; 8:30 to 9, close order drill. December 23, 7:30 to 9, Marksmanship.

Dr. J. W. Wheat, a son of the late Robert W. Wheat, of this city, and whose home has been at Upperville, Va., for a number of years past, died yesterday in the Winchester, Va., Hospital, and the funeral will be held in this city. The deceased is survived by two sisters, Miss Sue Lee Wheat, of Upperville, and Mrs. Mary Herwing, of Newport, R. I., and several nieces and nephews, among them Robert W. Wheat 3rd, of this city.

The body of John Fred Brasse, aged 26 years, who died in Lynchburg, Va., was brought to Wheatley's Funeral Home yesterday, and the funeral will be held at 11 o'clock this morning, with burial at Oakton, Fairfax County. He is survived by four brothers, Ernest B., Harvey R., Chester M. and Robert M. Brasse, and three sisters, Misses Erna C. and May Brasse and Mrs. Elsie C. Cochran.

R. E. Lee Camp, Sons of Confederate Veterans, will hold a meeting tonight at 8 o'clock at Lee Camp Hall, when action will be taken upon an invitation from Washington Camp of Sons of Confederate Veterans to attend a meeting tomorrow night at the Confederate Memorial Building, Vermont avenue, Washington, and arrangements made for a delegation from the city to go.

WANTED
OLD and WORN
FUR COATS
Highest Cash Prices Paid If You Have an
OLD FUR COAT
Please Bring It to
635 F ST. N.W.
Barrister Bldg., Room 304
Cor. F & 7th Sts.
(Opposite Hecht Dept. Store)
Will Be Here 3 Days This Week ONLY
MONDAY, TUESDAY, WEDNESDAY
We sell nothing—we trade nothing—just buying old fur coats for cash.

BROOKHART RAPS U. S. COURTS FOR ALLEGED DRY LAW LAXITY

CONTINUED FROM PAGE 1.

Senator Brookhart approved President Hoover's law enforcement policy, but declared the President made a gigantic mistake in reappointing Andrew Mellon Secretary of the Treasury.

Declaring that Mellon should be removed from office, the senator likewise stated the issuance of domestic liquor permits and the border patrol work should be investigated.

More Men Needed, Claim.

Concerning the Canadian border patrol work, Senator Brookhart said he had made an investigation and found the border was patrolled largely by immigration and customs officials, and that the force was entirely inadequate. He said that more men are needed in the patrol work and that should be supplied with fast boats for work on the water borders.

"Yet," he continued, "when we gave Secretary Mellon $50,000,000 for patrol work on the borders, he declared he didn't need it."

The senator declared prohibition could not be called a failure until it has been enforced, because enforcement is the test of any law. Concerning Washington, he stated, the law had already proved its worth.

Decrease in Drunks Cited.

"I visited the Capitol in 1896," he said. "At that time there was a bar in the House restaurant, and I saw more drunk congressmen then than I have seen drunk people during the seven years I have been here."

The only reference Senator Brookhart made to the "Wall street party" was in connection with an account of his expose of liquor activities in the Iowa National Guard, in which he was an officer.

"Although the officers exposed were very mad with me," he stated, "they later invited me as a guest of honor to their banquet. However, I don't expect to be a guest of honor at any Wall street dinner."

McBride Also Speaks.

Dr. F. Scott McBride, general superintendent of the Antisaloon League of America, also spoke at the meeting, which was attended by fewer than 100 persons. He declared "prohibition is right because it is the only solution to the liquor problem." He also declared the prohibitory law had already proved a great success.

Superintendent McBride asked the assemblage to "back up" prohibition and President Hoover in his enforcement program.

Yesterday's meeting was the first of a series which the Antisaloon League is sponsoring during this week, designated as "dry week" in Washington. Another meeting will be held tonight at Friends Church, where President Hoover worships. United States Attorney Leo A. Rover will speak.

SEVEN BANDITS ROB 50 AT DINNER PARTY

CONTINUED FROM PAGE 1.

other armed men in the gathering submitted to having their revolvers, together with their money and jewelry, taken from them.

The six unmasked men passed through the dining room and collected the money and jewelry, but several of the dinner guests saved some of their valuable by dropping them to the floor.

The leader of the robbers covered the retreat of the band and informed those at the dinner that he would remain at the foot of the stairs for three minutes and would kill any one who followed. At the end of three minutes he called back that he was still there. Then those at the dinner heard the sound of an automobile starting.

12 KILLED AS CHINESE PIRATES ATTACK SHIP

CONTINUED FROM PAGE 1.

was killed, another wounded, and Chief Officers Perry received a wound.

Meanwhile the young Chinese radio operator kept his head and sent out distress calls which were picked up by the destroyer Sterling. While the destroyer, under full steam, was speeding to the rescue, the Pirates used kerosene to set fire to the deck and bridge.

Panic-stricken Chinese passengers swarmed from below as the smoke poured over the vessel. Mothers, clasping children in their arms, leaped overboard, while others of the passengers attempted to launch lifeboats. In their haste three of the boats, overcrowded by the frightened people who jumped into them, overturned and many were drowned.

The superstructure was burning freely when the Sterling came alongside. Its men quickly captured the remaining pirates and extinguished the flames. The Sirdar arrived soon afterward. The uninjured passengers were transferred to the warships, which then proceeded slowly to this city with the crippled ship.

TWO DIE AS FUELING AIRPLANE CRACKS UP

CONTINUED FROM PAGE 1.

to search along the gulf for the two fliers, believed down in the fog.

Carrothers and Schrock, at Kissimmee, had no money and put in a telephone call from the police station there to Dempsey here. They learned then that he and Smith had been killed. Carrothers and Schrock returned here tonight.

Dempsey Friend of Lindbergh.

St. Louis, Dec. 8 (A.P.).—Elmer A. (Boots) Dempsey, one of two St. Louis air men killed today at Kissimmee, Fla., when a refueling plane they were piloting caught fire as it crashed, was a veteran flier and friend of Col. Charles A. Lindbergh.

Dempsey, 34, learned to fly in 1922 and was one of the aviators associated with Lindbergh at Lambert-St. Louis Field, here. Later Dempsey became pilot of a private plane owned by Oscar Johnson, of the International Shoe Co., of St. Louis, and then was an instructor at a flying school at Champaign, Ill. More recently he was test pilot for the Curtiss Robertson Airplane Manufacturing Co., succeeding Forest O'Brine, coholder of the present endurance record, in that position.

Stanley Smith, the other flier killed at Tampa, was known here chiefly as an airplane mechanic. He formerly was in the Army Air Service, at Scott Field, Ill. He was associated with Dempsey here and at Champaign and about two months ago they made an unsuccessful attempt to set a new endurance record at Granite City, Ill. R. W. Shrock and Leonard Carrothers, endurance fliers, injured following crash of the refueling plane, were associated with Dempsey and Smith in the Granite City venture. Schrock resided at Taylorville, Ill., where he managed an airport.

Neither Smith nor Dempsey was married.

Pilot and Woman Killed.

Stamford, Tex., Dec. 8 (A.P.).—Cotton Hansen, pilot, and Miss Winnie Williams, of this place, passenger, were killed in an airplane crash here tonight. The plane burst into flames as it struck the earth and burned the bodies.

TARIFF MAY DELAY TAX-SLASH PASSAGE

Senators Seek Arrangement for Early Action, but Program in Doubt.

TO REPORT BILL TODAY

(Associated Press.)

Senate leaders sought an arrangement yesterday for early disposition of the $160,000,000 tax reduction resolution, but the program was in doubt last night.

Spokesmen for the Democratic-Republican independent coalition which has control of the tariff measure offered to set that bill aside today under an agreement that the tax resolution be taken up immediately and voted upon by tomorrow at the latest.

Senator Watson, of Indiana, the Republican leader, who sought the arrangement yesterday on procedure, took under consideration this offer but Chairman Smoot, of the finance committee, who has charge of the tax resolution, was determined last night to go ahead with the tariff bill first.

However, it appeared likely that the question of priority of the tax or tariff legislation would be thrashed out today on the floor when Senator Smoot reports the resolution in the same form as it was adopted by the House last week.

Adoption by the Senate of the tax resolution without amendment seemed assured with both Democratic and Republican leaders supporting it. Republican independents are considering an attempt to modify the resolution, but they realize that such an effort probably will be futile without support from the Republican regulars or from the Democrats. They do not favor the reduction in the corporation tax applying on this year's income, believing the corporations already have passed this tax on to the customers.

Both Senators Simmons, of North Carolina, and Harrison, of Mississippi, ranking Democrats on the finance committee, announced yesterday they would favor immediate consideration of the tax resolution. Senator Simmons said he would agree to this if the Senate would agree to vote upon the resolution after one day or two days of debate and then return to the tariff.

Senator Borah, of Idaho, a leader of the Western Republican independents, looks favorably upon the program also, provided the Senate would agree to return to the tariff measure not later than Wednesday.

Senator Smoot made no comment, merely announcing "we will go ahead tomorrow with the tariff bill and we will keep at it until we know when we are going to finish." Calling attention that the income taxes are not due until next March 15, Senator Smoot said there would be ample time for disposition of the tax resolution.

With some confusion apparent on the tax reduction-tariff procedure, it was considered possible last night that President Hoover's wishes might prove decisive on settling the question. There is a possibility that Mr. Hoover may be asked to indicate whether he wants the tax cut put through immediately or to have another attempt made to dispose of the tariff.

Some senators still have a hope that it might be possible to dispose of the tariff before Christmas. If it becomes apparent that this can not be done, it is believed that all then will be willing to take up the tax resolution and act upon it at once.

Minnesota's three largest cities, Minneapolis, St. Paul and Duluth, now are connected with the Atlantic seaboard by all-paved highways.

Clinton, Iowa, now has five watering troughs for horses, two less than when only horse-drawn vehicles were on Clinton streets.

ONLY THOMPSON'S 100% PLANT GIVES THIS EXTRA PROTECTION

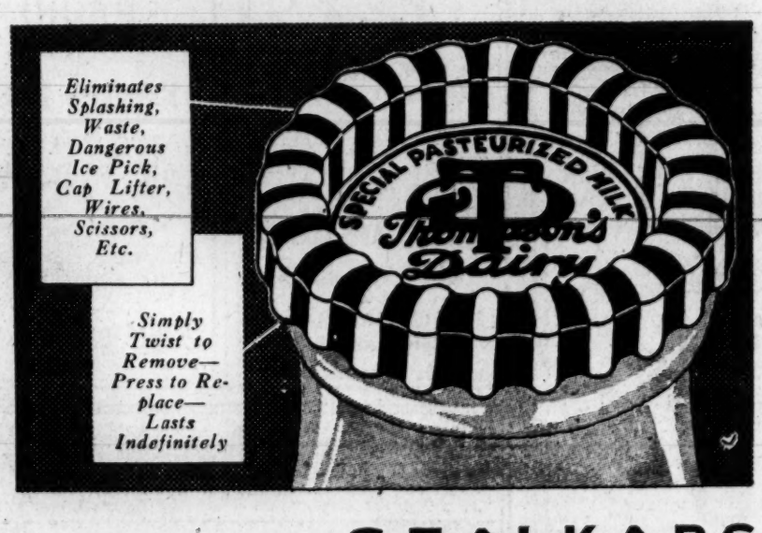
Eliminates Splashing, Waste, Dangerous Ice Pick, Cap Lifter, Wires, Scissors, Etc.
Simply Twist to Remove—Press to Replace—Lasts Indefinitely
SPECIAL PASTEURIZED MILK
Thompson's Dairy

SEALKAPS PROTECT THE POURING-LIP ON EVERY QUART BOTTLE OF THOMPSON'S PASTEURIZED MILK

DECATUR 1400

WASHINGTON
JULIUS GARFINCKEL & CO.
We park your car while shopping here

Our Furs as Gifts—

GO all over the world. A fur bearing our label is a gift that delights every woman that receives one.

A Special Showing Now

OF sports and dress furs, including unusually smart models made in our own workrooms.

A VERY remarkable selection, too, of FUR SCARFS in all the smartest furs.

WE are prepared to make fur coats of any kind in our workrooms on the premises.

F STREET CORNER OF 13TH

Stieff Sterling Silver
Rose . . Puritan Patterns

SETH THOMAS CLOCKS
Are Handsome Gifts

We have a complete line of these famous timepieces including the newest designs in mantel, banjo and boudoir types. Chiming and silent models.

SECOND FLOOR

B. Harris & Co.
F Street at 11th
Jewelers and Diamond Merchants for Over Half a Century

SALTZ BROTHERS' ENGLISH SHOP FOR MEN

GIFTS For Gentlemen

Fine Neckwear, $2.50, $3.50
Hand Sewn Calfskin Gloves, $5
Luxurious Dressing Gowns, $25, $35
French Linen Handkerchiefs, $1, $1.50
Six by Three Ribbed Wool Hose, $1.50
Smart Russian Model Pajamas, $7.50
All Gifts Packed in Holiday Boxes

Saltz Brothers
1341 F STREET NORTHWEST

Dad's Been Fed Up on Ties

DAD has been necktied to death. Why not get him something more lasting this Christmas?

The Secretary Desk illustrated would be mighty happily received. It is 32½ inches wide and beautified with crotch mahogany.

Secretary
$85

MAYER & CO.
Seventh St. Between D and E

Early Copy Is an Asset to the Advertiser

EVENTS OF INTEREST IN SOCIETY CIRCLES OF CAPITAL

Massey Aiding Little Theater Plans Abroad

Brother of Minister of Canada Is Writing and Producing.

TRAVELING straight from America to England the Little Theater movement has captured London. And hot on its heels is Mr. Raymond Massey, brother of Mr. Vincent Massey, Minister of Canada, whose devotion to the arts draws a distinguished group of connoisseurs to the legation there. Across the Atlantic his younger brother carries on the traditions of the Massey family by writing, acting and producing plays of outstanding merit until his name has become one to be reckoned with in the annals of dramatic art in sophisticated England.

Mr. Massey's most recent role of producer associates with him John Drinkwater, Marie Lohr, Leslie Banks and other theatrical "lights" in the founding of the swankiest of drama clubs, the new Bruton Club in Mayfair which is housed in the residence adjoining that formerly occupied by the Duke and Duchess of York.

The building will seat 550, will have an exhibition gallery, an art studio, a concert hall and a roof garden, which accoutrement has a peculiarly expensive and American ring to the ears of Thespians on this side of the water. However, English correspondents frankly trace the new movement to their American cousins, pointing out the Players' Theater in London, modeled according to Litttle Theaters as observed in the United States by the English actor-producer, Dorita Curtis Hayward. As further proof of American influence the second offering at the Players', beginning late in November, was none other than "The Comic Artist," the work of Susan Glaspell and Norman Watson, two popular American writers.

Mr. Massey predicts in the British metropolis increasing interest in theatrical clubs, several of which, like the Provincetown Players and the New York Theater Guild, are organized on a subscription basis. The London theaters, be it noted, exclude the general public from their performances by limiting the sale of tickets to subscribers. Thus do they flaunt the red flag of freedom before the London censor, as they produce their plays without license, paying but scant attention to the wounding of the ultra sensitive play patron.

The Gate Theater, one of the lately established groups, has offered the plays of Eugene O'Neil as well as one or two plays suppressed in New York. Mr. Thurston McCauley, English critic, declares that the Little Theater movement is the source of most of the stimulating ventures in the English theater, while restricting the productions well within the bounds of decency.

At the other end of the drama's "social register" emerges the Independent Labor Party to sponsor Sunday night plays by the formation of a guild to present worth-while plays for work-a-day people. London playgoers are wondering if this sudden gesture on the part of the Labor party may carry not only a note of irony but also a rebuke, inasmuch as London's white way attributes much of the support of a startling number of good plays to the 20-shilling-a-week patron.

All of which gives rise to the question, will Miss Isibel MacDonald make her debut into the world of "make believe" by lending active support to the movement?

For ev ry one knows the remarkable versatility of the prime minister's daughter, whose endeavors run the gamut from succoring distressed children in the slums of London to public addresses on economics and politics in the teeming industrial centers of the empire.

Washington society recalls the Scotch maid's keen enjoyment of the drama during her visit here in October when, between "jumps" on a busy social calendar, she managed to visit several productions at local playhouses.

Election returns from California are most gratifying to Representative Florence Pragg Kahn. No, of course she has not been up for reelection, but she has just received word that her mother, Mrs. Mary Pragg, has again been elected to the Board of Education of San Francisco. Mrs. Pragg is 84 years young, very active and keenly interested in civic matters. Indeed, when Mrs. Kahn goes home to visit each summer she is on her toes trying to keep up with her mother.

Maj. Gen. John F. O'Ryan and Brig. Gen. J. Leslie Kincaid, who sailed for Europe late in November, arrived in Paris last week after a short time passed in England. They went to Paris to arrange for the battlefield tour of the Twenty-seventh Division in May and the visit of about 6,000 Gold Star Mothers to France.

The Hungarian Minister and Countess Laszlo Szechenyi have sent out invitations for a small dance to be held on New Year's Eve at the legation, 1424 Sixteenth street northwest.

Mrs. Walter H. Schoellkopf, wife of the Second Secretary of the American Embassy in Madrid who recently arrived in New York on the Ile de France, will remain in the United States until after the holidays.

Mrs. Walter Ewing Hope, wife of the newly appointed Assistant Secretary of the Treasury, was honored by a luncheon Saturday, given by Mrs. Ernest Frederick Eidlitz at 920 Fifth avenue, New York. Mrs. Hope will join Mr. Hope in Washington within a short time.

Mrs. Lewis Hancock, jr., has as her guests her parents, Mr. and Mrs. William H. Bright, of Wildwood, N. J. While in town Mr. Bright, who is a former president of the New Jersey Senate, is renewing old friendships at the Capitol, where he has passed much of his time the last few days.

Capt. and Mrs. McSherry Are Hosts at Dinner.

Capt. and Mrs. Frank J. McSherry gave a dinner Saturday evening at the Army, Navy and Marine Country Club.

Mrs. James C. Pilling will have as guests for Christmas her son-in-law and daughter, Mr. and Mrs. Carroll Dunham, and their three children, who will come from their home on Long Island to spend the holidays. As Miss Ruth Pilling, Mrs. Dunham spent her girlhood in Washington and has many friends here.

Mrs. Florence T. Griswold, of San Antonio, national Republican committee woman from Texas, arrived in Washington yesterday and is a guest at the Willard while in town.

Mr. H. O. Bursum, former senator from New Mexico, is again a guest at the Willard.

Mr. and Mrs. Mark Woods, of Lincoln, Nebr., spent last week in New York and are now in Washington at the Mayflower for a ten-day visit before returning West.

Mr. Ermillo Bagnara and his sister, Miss Giugi Bagnara, of Genoa, Italy, who are making a six-week visit in this country, are now in Washington at the Mayflower.

Capt. J. H. Gibbons entertained a party of ten at the Club Chanecler on Saturday evening, a number of the season's debutantes being among the company.

The governor-elect of Virginia, Dr. John Garland Pollard, and his daughter, Miss Sue Pollard, in whose honor a reception and ball was given by the Society of Virginia at the Willard Hotel Friday evening, left yesterday afternoon for their home in Williamsburg, Va.

While here Dr. Pollard and Miss Pollard were guests of Mr. and Mrs. Franklin Clyde Baggarly and were entertained by them at their home, 2915 Connecticut avenue.

Mr. Duane E. Minard, of Trenton, assistant attorney general of New Jersey, is a guest at the Willard for several days.

Mitchell Palmers Passing Winter at Florida Home.

Mr. A. Mitchell Palmer, former Attorney General, and Mrs. Palmer are at their winter place at Miami Beach, Fla.

Mr. and Mrs. Carl R. Kurtz, of Washington, are among the arrivals at the St. Regis in New York.

Involved in Debutante Activities

Underwood & Underwood.

MISS PRISCILLA TOTTEN, daughter of Mrs. Howe Totten, who is taking part in many of the festivities for this season's debutantes.

French People To Donate for Herrick Shaft

Paris Municipal Council to Open Subscriptions for Memorial.

To erect a fitting monument to the memory of the late Myron T. Herrick, Ambassador to France, the Municipal Council in Paris will open a public subscription appeal next week that the French people, who loved him and whom Mr. Herrick loved so well, may have the opportunity of contributing to the fund.

Today a special commission will further consider the nature of the memorial and will launch final plans for the distribution of thousands of posters in Paris and throughout France in order that the entire Nation may lend support to the cost of the monument. In announcing the plans, M. Dandigne, president of the Municipal Council, paid splendid tribute to Mr. Herrick, whose loss, he said, was an irreparable one to France.

Morrows to Spend Christmas At Home in New Jersey.

The Ambassador to Mexico, Mr. Dwight Whitney Morrow, and Mrs. Morrow and their daughter, Miss Elizabeth Morrow, will arrive at their home in Englewood, N. J., this week to pass the Christmas holidays.

The American Ambassador to Spain, Mr. Irwin B. Laughlin, with Mrs. Laughlin and Miss Gertrude Laughlin, who sailed for Europe a fortnight ago, abandoned their plan to pass a short time on the Normandy Coast in favor of a stay at Southampton, before proceeding to Madrid.

The Ambassador to Turkey and Mrs. Joseph C. Grew, who have been passing some time in Paris, left there a few days ago for a short stay in Berne before returning to Constantinople.

The Minister of Portgual, Viscount d'Alte, will be joined the middle of the week by Viscountess d'Alte, who is visiting in New York.

Senora de Morales, wife of the Minister of the Dominican Republic, has gone to Baltimore to join the Minister, who is remaining in Baltimore during the stay of the President of the Republic at Johns Hopkins University Hospital. Senora de Morales was accompanied by her sister, Senorita Emma Rojas.

The new senator from Wyoming, Mr. Patrick J. Sullivan, arrived in Washington yesterday and is a guest at the Willard. Mr. Sullivan, formerly a member of Congress and Republican national committeeman from his State, was appointed by Gov. Frank C. Emerson to fill the vacancy caused by the death of Senator Warren.

Mr. James J. Davis, Secretary of Labor, will return to Washington today from Pittsburgh, where he went to deliver an address.

Senator and Mrs. Schall Will Be Joined by Sons.

Senator and Mrs. Thomas D. Schall are expecting to have as their guests over the Christmas holidays their sons, Midshipman Thomas Schall and Mr. Richard Schall, senior at Shattuck Military Academy.

Mrs. Schall will not receive during December at Wyncrest, but will be at home at the Congressional Club January 9.

Mr. and Mrs. William Spicer, of Noank, Conn., are at the Hotel Grafton for a few days.

To Be Honored

Harris & Ewing

MRS. JOHN M. SAFER, formerly president of Hadassah, who will be the guest of honor at a reception to be given tomorrow evening at the Hamilton Hotel. She has but recently returned from a two months' sojourn in Palestine. Hadassah is the women's group of the Zionist Organization of America.

Dance Honors Capital Girl In New York

Miss Laura Tuckerman Is Principal Guest of the Gardiners.

Miss Laura Tuckerman, daughter of Mr. and Mrs. Walter R. Tuckerman, whose debut has been the incentive for many smart affairs in Washington, was the guest of honor at a dance given at the Park Lane in New York Saturday night by Mrs. Robert A. Gardiner and Miss Alexandra Diodati Gardiner. Among the debutante group who went from Washington to the dance were Countess Cornelia Szechenyi, Miss Loranda Prochnik and Miss Elsie Ekengren. Miss Margaret Tyner, who arrived a few days ago from Europe with her mother, Mrs. Elonzo Tyner, and who will come to Washington this week, was also a guest.

Mrs. Gardiner gave a dinner at the Sherry-Netherland for Mr. and Mrs. Tuckerman preceding the dance, while Miss Gardiner and Miss Tuckerman were the guests in whose honor Miss Mollie Cullum, daughter of Mr. and Mrs. James Barlow Cullum, gave a dinner at the Embassy Club.

The dance was held in the Florentine room of the Park Lane. Transformed into a patio with smilax-hung walls the effect of southern climes was further carried out by the al fresco sky shining through iron grilles. On either side of the windows were silver vases holding yellow lillies. In the tapestry room a miniature orange grove was illumined by a full moon. Tropical ferns and orange and yellow balloons further adorned the room which was flooded with colored lights.

Miss Katherine Huston entertained a company of 24 at the supper dance at the Club Chantecler on Saturday evening.

CONTINUED ON PAGE 5, COLUMN 1.

Quench that early morning thirst with a glass of bubbling White Rock. This sparkling water clears the mind, quiets the nerves and puts one in just the right mood for the business and pleasure of the day.

© 1929 W.R.M.S.Co.

White Rock
America's Sparkling Water

DULIN & MARTIN

THERE are dozens of chairs and occasional pieces here to convey the old, old wish impressively. The chair we show is a comfortable type, of sturdy construction and good design. Mahogany frame and an assortment of tapestry coverings. Among its good features is a surprisingly moderate price.....$37.50

(Furniture—Second Floor)

DULIN & MARTIN
Connecticut Ave. and L
Parking Service . . . Connecticut Avenue Entrance

1930
CROSLEY
Screen Grid Radio
New Beauty . . .
New Performance
Come In and See Why Crosley Is the BIG NEWS in Radio
R. M. DRUMMOND
1240 E St. S.E.

Over the River to
Lower Prices
We're Here With
CROSLEY
RADIO
Thompson Bros.
1220 Good Hope Rd. S.E.
Lincoln 0556

CROSLEY
ALL ELECTRIC

CROSLEY 34-S
This handsome cabinet incorporating the 7-tube Crosley screen grid monotrad and the Dynacoil speaker (without tubes) $116
Kaplan and Crawford
INC.
2329 Champlain St. N.W.
Columbia 6740

You Get What You Like and Like What You Get When You Buy Your
CROSLEY RADIO
At
New Low Prices
From
CARL W. DAUBER

2320-24 Eighteenth St. N.W.
Columbia 1353, 1354, 1355

THE MOST USEFUL GIFT -a brief word to husbands

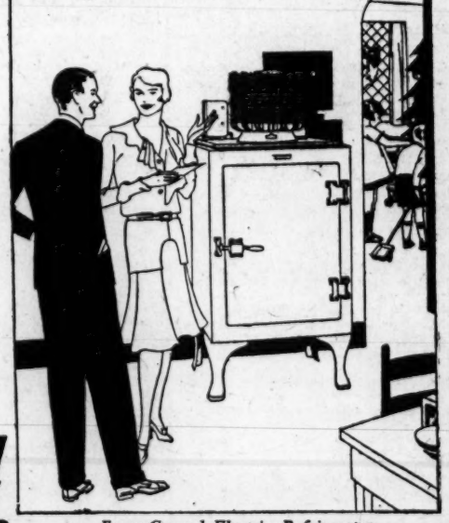

Every General Electric Refrigerator is hermetically sealed.

IF you but had the magic power, your Christmas gift this year would be simply—health and happiness. That would be the greatest gift of all.

To someone near and dear you *can* bring improved health and greater happiness with a General Electric Refrigerator.

The aim of perfect refrigeration is to keep food always at a temperature below 50 degrees, otherwise bacteria thrive, food which looks palatable becomes dangerous, health suffers. The General Electric Refrigerator keeps food constantly at a temperature well below 50 degrees.

And General Electric, as any friend who owns one will tell you, is quiet, trouble-free and guaranteed for service. It contains every worthwhile improvement known to the art of refrigeration. There are now more than 350,000 users and not one has ever spent a dollar for service or repairs.

See the various models today at our display rooms. Buy, if you wish, on the convenient time payment plan.

If you like really good music, tune in on the General Electric Hour, broadcast every Saturday evening.

GENERAL ELECTRIC
ALL-STEEL REFRIGERATOR

C. Schneider's Sons
DEALER
1220 G Street N. W. National 0287

National Electrical Supply Co.
"A WASHINGTON OWNED FIRM WORKING FOR THE BEST INTERESTS OF WASHINGTON"
DISTRIBUTOR
1328-1330 New York Ave. National 6800

MATTRESSES
RENOVATED
Best Service and Prices.
COLUMBIA BEDDING CO., Inc.
219 G St. NW. National 5528

Creators of
DISTINCTIVE LETTERHEADS and BUSINESS CARDS
BREWOOD
Engravers
611 TWELFTH STREET, N.W.

Xmas Gifts
D. L. Bromwell, Inc.
723 12th St. N.W.
Between G & H

"EVERYTHING MUSICAL"
STEINWAY and other LEADING Pianos
FOR SALE—RENT—EXCHANGE
VICTOR RADIO with Electrola
ORTHOPHONIC RECORDS
DROOP'S MUSIC HOUSE, 1300 G

ROUND-THE-WORLD CRUISES
Hawaii, Orient, West Indies
Bermuda
Mediterranean
Information Bookings
Nat. 4420
C. C. DRAKE, TRAVEL BUREAU
WILLARD HOTEL

Delman's
CLEARANCE
ALL ONE PRICE
16.85
VALUES TO $42.
SALE

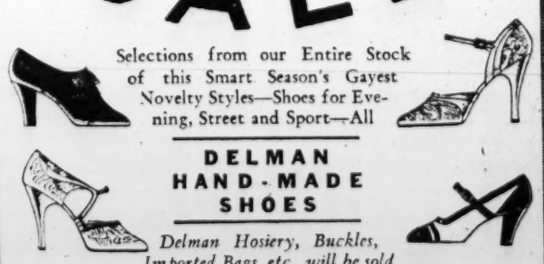

Selections from our Entire Stock of this Smart Season's Gayest Novelty Styles—Shoes for Evening, Street and Sport—All
DELMAN HAND-MADE SHOES
Delman Hosiery, Buckles, Imported Bags, etc., will be sold at corresponding reductions . . . Sale Shoes cannot be charged, sent C. O. D., exchanged or credited. No mail orders.
DELMAN
SHOE SALON
1221 CONNECTICUT AVENUE

Beautiful—Artistic
Funeral Sprays, Wreaths and Floral Set Pieces
GRILLBORTZER
815-817 13th St. N.W.

GOLDENBERG'S
"AT SEVENTH AND K" THE DEPENDABLE STORE
Come in and Hear the
New CROSLEY Radio

Model 33-S
$135.00
Complete

Complete With Tubes
$135.00
May Be Bought on Our Convenient Budget Plan
Radio Dept. Fourth Floor.

EVENTS OF INTEREST IN SOCIETY CIRCLES OF CAPITAL

Society Plans Series of Gay Parties Here

Dances, Receptions and Other Functions are Being Arranged.

CONTINUED FROM PAGE 4.

Mr. and Mrs. Arthur H. Frazier have opened their villa at Cannes, in France, where they will remain for the season. Mr. Frazier was formerly in the diplomatic service.

Mrs. C. C. Calhoun has postponed the reception which she was planning to give in honor of Princess Der Ling, of China, next Sunday afternoon, owing to the fact that the princess is not able to come down from New York until a later date. She was coming to Washington for the opening on Friday afternoon of the series of the Coffee House talks under the auspices of the League of American Pen Women of the District of Columbia, but found it impossible to come until later in the season.

Mrs. A. M. Read and Miss Marianne Read, who are traveling in Europe this winter, passed the week at the Hotel Lutetia, in Paris.

Miss Perryman's Marriage Is Announced by Parents.

The marriage of Miss Ruby Margaret Perryman, of New York, and Mr. James Harvey Withington, of Boston, which took place in Washington on November 30 has just been announced by the bride's parents, Mr. and Mrs. Charles A. Perryman, of Chauncey avenue, New York. Only relatives and close friends were present. Mr. Scott Sublett, of Washington, served as best man for Mr. Withington. The couple will make their home in Washington.

Miss Frances Kearsley Mitchell, daughter of Mr. and Mrs. J. Kearsley Mitchell, of Red Rose, Villnanova, Pa., and granddaughteer of Mr. E. T. Stotesbury, of Philadelphia, was married Saturday at noon to Mr. William Rotch Wister, son of Owen Wister, novelist, of Bryn Mawr. The wedding took place i nthe Church of the Redeemer at Bryn Mawr, the Rev. Floyd W. Tompkins, rector of Holy Trinity Church, in Philadelphia, reading the service. He was assisted by Canon Earp, of Bryn Mawr.

The bride was given in marriage by her father. A large assemblage of smart society from several cities attended the wedding. Mr. Wister is a graduate of St. Paul's School and of Harvard University.

Senator Bronson Cutting will be the guest of honor at the Arts Club dinner tomorrow evening, when Mr. and Mrs. Charles Edward Russell will be the club's hosts. Senator Cutting has promised to give an informal after-dinner talk on the subjects of arts, literature and the tariff.

This evening the playwriters' group of the League of American Pen Women of the District, Mrs. Edith Ogden Heidel, chairman, will present to the members of the league and their friends at the studio in Stoneleigh court Prof. William L. Corbin, who will speak on "The Old Drama and the New." Mr. Corbin is librarian at the Smithsonian Institution and lecturer in English at American University. A group of players from the Renshaw School of Speech under the direction of Jane Plummer Rice will give a one-act play, "Joint Owners in Spain," with the following students in the cast: Eva Ericson, Mary Frances Nelson, Janet Logan and Alberta Cissel.

The monthly book review program in charge of Mrs. Lily R. Hunt will be held Wednesday evening at 8 o'clock when the following books will be reviewed by Mrs. William Wolff Smith: "The Immortal Lover," a Robert Burns romance by John A. Steuart; "A Crown for Carlotta" by D. M. Henderson, and "Journey's End" by R. C. Sheriff.

An interesting group of clergy and church officials are sponsoring the missionary bazaar which will be held by the B. Branch of the Episcopal Churches of Washington on December 11-13 at the Church of the Epiphany. Among them are Mrs. Spencer Wood, president of the Woman's Auxiliary in Washington; Mrs. Macellin Adams, provincial president; Mrs. J. J. T. Graham, president of the Prince Georges County Auxiliaries; the Rev. Ze Barney D. Phillips, rector of the Church of the Epiphany and chaplain of the Senate; the Rev. James W. Morris, one of the founders of the mission in Brazil.

A group of missionaries will be present including Mrs. William Wyllie, wife of the Archdeacon of Haiti; the Rev. William B. Everett, of St. Andrew's Mission at Marshall, Va., and the Rev. Mr. Morris, of Brazil.

League of Republican Women to Be Host.

The League of Republican Women will inaugurate the first of a series of dinners, to be followed by prominent speakers, this evening at 6:30 o'clock at the City Club, 1320 G street. The President, Mrs. Edward A. Harriman, will receive the guests, assisted by Mrs. Virginia White Speel, former president and founder of the league, and national committeewoman of the District of Columbia State committee, and the six vice presidents, Mrs. F. W. Mondell, Mrs. Samuel J. Prescott, Mrs. Proctor Dougherty, Mrs. Charles S. Deneen, Mrs. Jacob Leander Loose and Mrs. Charles D. Walcott.

Following the dinner Mrs. Harriman will introduce the speakers, Representative Langley, of Kentucky, who will present greetings; Mr. Samuel J. Prescott, chairman of the District of Columbia State committee, whose topic will be "District Government;" Mr. Walter H. Newton, secretary to the President, who will speak on "A Secretary's Day at the White House." The president will then turn the remainder of the program over to Mrs. Charles Alger, chairman of the forum committee.

Mrs. L. E. Collier, of Biltmore street, will entertain the Patriots Memorial Chapter of the Daughters of the American Revolution at luncheon at the Collier Inn tomorrow.

Miss Janet Richards, in her weekly lecture this morning on "Political History in the Making" will give the usual Monday review of the outstanding events in the world's work for the past week, with special mention of the highlights in the President's first annual message to the seventy-first Congress. The reactions, both at home and abroad, to Secretary Stimson's joint note to the Soviet government and to China, and Russia's tart reply will also be considered. A list of attractive books for Christmas will also be mentioned. These lectures are illustrated by the use of large maps which greatly help in clarifying the questions under discussion. The talk will begin at 10:45 o'clock in the Masonic Temple, Thirteenth street and New York avenue.

Fifth Ave. Fashions NEW YORK

By MARIE PAULETTE.

THE lengthened silhuoette with molded hipline and higher waistline persists in fashionable circles. It flatters the shorter woman, giving her grace and height. It makes the stout woman appear charmingly slender, and accentuates slimness for youthful type.

The model I've selected is extremely wearable in novelty printed silk crepe in dark green tones. A jabot frill of plain blending crepe caught at right shoulder takes a diagonal course and terminates at left hip. It softens line of bodice and detracts from width. The front shoulders are narrowed by inverted tucks. Sleeves are fitted with darts and finished with cuffs with tab ends. Collarless Vionnet neckline is very becoming.

The hips are snugly fitted with band that is perforated to be made in three sections. As sketched, the center section uses the plain crepe.

The attached skirt is circular and fitted through hips with full flaring hem.

Style No. 8236 can be had in sizes 16, 18, 20 years, 36, 38, 40, 42 and 44 inches bust. In the medium size, it is made with 3½ yards of 39-inch material with ¾ yard of 39-inch contrasting.

It makes up beautifully in crepe satin in black or tobacco brown with the reverse of crepe used for jabot frill, cuffs and center section of hip band.

Bottle green sheer velvet, black rust brown tones, and dahlia purple canton crepe are delightful ideas for afternoons.

For conservative wear, featherweight tweed, wool crepe, flat silk crepe, crepe de chine and covert cloth appropriate.

For a pattern of today's style, fill out coupon, writing very clearly, and be sure to state number and size of pattern. Send coupon with 15 cents (stamps or coin) to Fashion Bureau, The Washington Post, 259 Fifth avenue, New York City.

All our styles are created in Paris or New York. Every pattern contains full directions. No experience necessary. Very easy to use and guaranteed to fit perfectly.

Inclosed is 15 cents. Please send to

Write name clearly

Street and Number

City State

Pattern No. ..... Size.....

TODAY'S WOMEN

By EARL MINDERMAN

DECEMBER 9.

QUEEN CHRISTIANA of Sweden, whose early career gave such glowing promise of the future, but which ended so disappointingly, was born this day, 1626. She was one of the most remarkable women of her time.

At 6, Christiana became queen. She renounced the pleasure of her age to apply herself with extreme diligence to study. As a result when she took over the government at 18, she was one of the most learned women in Europe. She immediately displayed a great talent for the business of government, and an equal firmness of purpose. Under her wise reign, commerce and literature flourished. When she was 24, she caused herself to be crowned king, with much pomp and ceremony. This marked the beginning of her decline. She came to depend on her favorites for advice and squandered the public treasury. In the confusion of affairs, she abdicated, left Sweden and traveled over Europe. She entered Rome on horseback, clad in the costume of an Amazon. In the last year of her life she settled down and occupied herself in study.

Emma Wetherell, American operatic singer, was born this day, 1849.

(Copyright, 1929.)

Perfume

An Enchanting Gift

CHOOSE her own individual make and odour from the famous imported perfumes here. Caron, Guerlain, Houbigant, Corday, D'Orsay and Boujois. Priced to suit the giver, whether much or little is to be expended for the gift, we have a full assortment from which to choose.

ERLEBACHER

F ST.

A KAHN INC. . . . 37 YEARS AT 935 F ST.

A Gift Store For All the People

Set with 20 beautifully cut diamonds—in a platinum case (as pictured)—the high-grade 17-jewel movement is guaranteed. Truly an example of extreme value $165

Members of the Amsterdam Diamond Exchange

A. Kahn Inc.

37 Years at . . . 935 F Street

Jewelers Platinumsmiths

DINNER

—that cuisine is not a lost art, is aptly proved in delicious Le Paradis Menus. DANCING during dinner. No cover till 10 p. m.

MEYER DAVIS

Le Paradis

No. 1 Thomas Circle

A coröial invitation is extended to you to visit our

STYLE SALON

during the period of

December 9 to 14, Inclusive

in the Palm Court of the

MAYFLOWER HOTEL

and at our display rooms on Connecticut Avenue where we are having a special showing of

NEW CADILLACS
NEW LA SALLES
and
NEW FLEETWOODS

These De Luxe Motor Cars are fitted with the Latest Body Creations by Fisher and Fleetwood

THE WASHINGTON-CADILLAC COMPANY

RUDOLPH JOSE, President

EVERY modern improvement *in this superb* SCREEN GRID console!

NEW LOW PRICES!

UNTIL you have seen and heard this new Crosley 33-S, you'll have no idea of what modern radio can mean. Examine it thoroughly, test it critically—compare prices. Only then you will realize all its wonderful qualities.

A handsome piece of furniture, first of all. Finished in satiny walnut veneer and rare matched woods, it takes its place among the finest of furnishings.

And Screen Grid, of course—with a genuine Neutrodyne circuit, a feature of all Crosley models. Every other modern feature, too, such as Power Detection and built-in Dynacoil speaker.

Arrange for a free trial of Crosley 33-S in your home. There's no obligation!

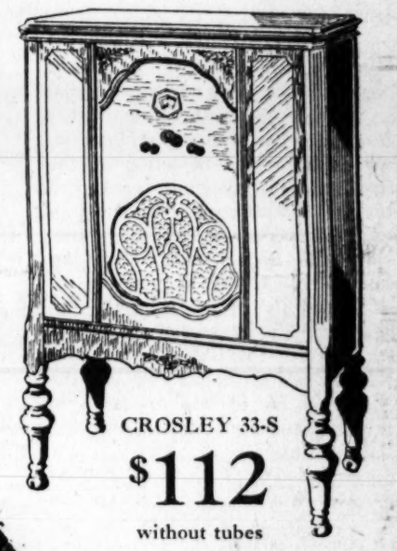

CROSLEY 33-S

$112

without tubes

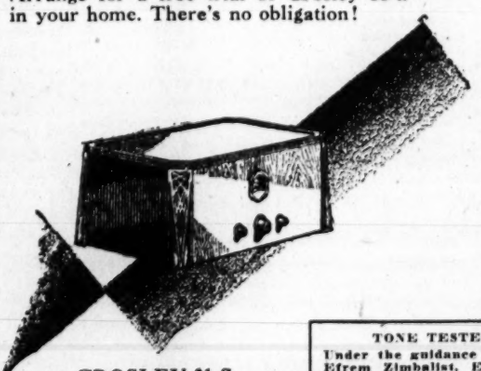

CROSLEY 31-S

$56.50

Without Tubes

A Seven Tube Set

Crosley 31-S embodies the famous Crosley Monotrad Screen Grid chassis, shown above. Beautiful metal case finished in burl walnut and decorated with white metal trim.

TONE TESTED BY WORLD-FAMOUS ARTISTS

Under the guidance of America's foremost musical artists—Efrem Zimbalist, Edith Mason, Alma Gluck, Jose Mojica, George Gershwin, and others—the tone quality of Crosley Radio is developed to please you as no other radio has ever done. With Crosley sets in their homes, these artists "listen in," comment, advise . . . give Crosley engineers the invaluable benefit of their opinion.

You're There With a

CROSLEY

Doubleday-Hill Electric Co.

715 12th Street N.W. National 4680

CROSLEY AUTHORIZED DEALERS

Atlantic Radio & Electric Co. 2016 14th St.
Bunstead Electric Co. 315 7th St. S.W.
Chas. H. Chidakel 1016 H St. N.E.
L. P. Dinowitzer 620 Pa. Ave.
Dessez 11th and Pa. Ave. S.E.
R. M. Drummond 1240 E St. S.E.
R. G. Dunne 611 H St. N.E.
B. C. Furr 706 G St. S.W.
Georgetown Electric Co. 1244 Wisconsin Ave. N.W.
Georgetown Music Store 3219 M St. N.W.
Gibson Co. 917 G St.
Hazelton-Throop 424 9th St. N.W.
Hutchison's 1814 14th St.
Okay Radio 417 11th St. 1760 Pa. Ave. N.W.
J. C. Hawkins Hyattsville, Md.
Ray Cogswell Ballston, Va.
Lyon Park Music Store Lyon Park, Va.
M. F. Dove Gaithersburg, Md.
Alexandria Radio Co. Alexandria, Va.
Boone's Service Station Falls Church, Va.
Capitol Heights Hardware Co. Capitol Heights, Md.
Frank R. Holt 717 12th St. N.W.
Havenner's 1203 Good Hope Rd. S.E.
H. W. Higham, Jr. 105 B St. S.E.
Kaplan & Crawford 1418 P St. N.W.
Manhattan Radio 3033 14th St. N.W.
Rockville Paint & Hardware Co. Rockville, Md.
Peerless Furniture Co. 829 7th St.
Palais Royal 11th & G Sts.
Service Hardware Co. 4710 14th St. 3559 Ga. Ave.
Universal Auto Co. 1529 M St.
Potter Radio Co. Silver Springs, Md.
Takoma Paint & Hardware Co. Takoma Park, Md.
Wm. E. Tayman 2236 Pa. Ave. S.E.
Thompson Furniture Co. 2006 R. I. Ave. N.E.
Brookland Hardware Co. 3905 12th St. N.E.
Catlins, Inc. 1324 New York Ave.
Carl W. Dauber 2320 18th St.
District Electric Co. 1469 P St.
R. O. Ennis Herndon, Va.
A. L. Ladd Alexandria, Va.
Beattie Electric Service Clarendon, Va.
Edwards Motor Service 1503 R. I. Ave. N.E.
H. A. Garren 907 H St. N.E.
Goldenberg's 7th & K Sts.
Spencer Battery & Electric Co. 2417 Pa. Ave. N.W.
Spilman's, Inc. 2801 14th St. 1200 H St. N.E. 9th and P Sts. N.W. 3116 M St. N.W.
The Hecht Co. 7th St. at F
Lansburgh & Bro. 420 7th St.
Radio Service Laboratories 4835 Ga. Ave.
Reid's Music Store 11th & U Sts.
Thompson Bros. 1220 Good Hope Rd. S.E.

SCIENTISTS LIVED ON TOP OF VOLCANO

CONTINUED FROM PAGE 1.

the three-roo corrugated iron home on the rocky mountain top, ran a telephone line connecting with Keetmanshoop, the neares town. A radio, a Christmas gift from the National Geographic Society, brought them cable news of the United States.

The second year the observatory staff received the mechanical parts of an electric refrigerator. They built a refrigerator around this unit. Thereafter ice cream was served on the volcano top.

"A man setting up a solar radiation observatory has to be a jack-of-all-trades," says Hoover. "Greely and I were carpenters, plumbers, mechanics, electricians and farmers alternately."

"One night we heard noises that sounded like a lion," he said, telling about the leopard, "and next morning three of our chickens were missing. Then we auspected our visitor to have been a leopard, and the following night set a big trap. The leopard got into the trap, but went off, trap and all.

"Next morning we trailed him and finally located him in a crevice. I fired, wounding the leopard, which at once leaped toward us. We were on a ledge. The animal just barely missed the ledge and, as it tumbled down the rock, Greely fired and killed it. Although neither of us was injured, the experience taught us never to go after leopards with a .22 rifle."

The ringhals cobra, a snake that grows 6 feet in length, was a frequent visitor at the Mount Brukkaros Observatory. More than half a dozen were killed near the house. Snakebite serum is kept in the icebox at all times. Once a cobra coiled itself on the front porch. Another time, as Hoover entered the storehouse, he felt moisture on his cheek and looked up to see a ringhals cobra lying above the door. The snake had spit its poison at him. He ran out, got his gun and killed the snake.

The ringhals cobra shoots its venom as well as injecting it with the fangs. The poison shot through the air is not dangerous to humans unless it gets into the eyes.

Fur Coats

Thoroughly Cleaned and Glazed

THIS is a very fine special which we are offering now thru December 15th. Your fur coat is cleaned inside and out by experienced men who know how to treat every kind of fur and who are handling constantly furs of great value.

$4.50

Most unusual!

During this exceptional special we do not call for nor deliver fur coats, but ask that you bring them, personally, directly to our Dupont Office.

The Tolman Dry Cleaning

6 Dupont Circle North 3445

F. W. MacKenzie, President

STATIONERY GIFTS!

[*Put Up in Boxes*]

Sur-Le-Lac: Extra Large Box, 6 Different Styles, *Regular 75c Value*, Special 50c Box

Keith's: Hand Decorated Boxed, 6 Styles, *Regular $1.00 Value*, Special 75c Box

A Large Line of Boxed Stationery, Some in Wood Boxes, Special Value, $1.00

Child's Stationery

Twelve different style boxes of assorted papers with pictures in colors. Box..... 25c

Correspondence Cards

With envelopes in assorted colors or in plain white, some with gilt edges. Special, box..... 37c

BRASS DESK SET

With 5 fittings. Pad size 12x19 in..... $3.75

DESK SET

Brass or Bronze Finish. Others in Black Glass.

METAL BOOK ENDS

$1 to $25 Per Pair

Big Line of Christmas Wrappings, Tinsil Ribbon and Gummed Seals

724 13th St. N.W. R.P. Andrews PAPER COMPANY 17th & I Sts. N.W.

Main Office and Warehouse, 804 First St. S.E.

BECKERS

The Christmas Shop

BECKERS

of a thousand gifts

BRIEF CASES

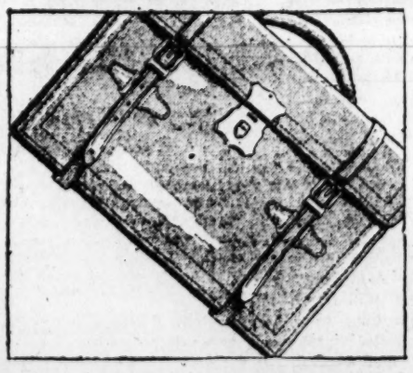

The Gift For Him

Specially Priced

5.00

This brief case is made of selected top-grain cowhide, with three roomy pockets. It is sturdy enough to last Willie through years of school—and Willie's father can use another just like it, since it is practical and good-looking enough to serve him in his professional work. Black, brown, mahogany.

Others to 50.00

Monogrammed or Initialed Without Charge

1314 F Street N. W.

Articles of Your Selection Held Until Christmas

BECKERS

The Washington Post.

THE WASHINGTON POST CO.
Washington, D. C.
EDWARD B. McLEAN,
President and Publisher.

MEMBER OF THE ASSOCIATED PRESS.

The Washington Post is a member of the Associated Press, receiving the complete service of the world's greatest news-gathering organization.

The Associated Press is exclusively entitled to the use for republication of all news dispatches credited to it or not otherwise credited in this paper, and also the local news published herein.

TERMS OF SUBSCRIPTION.

Delivered by Carrier in Washington.

Daily, Sunday included, one year	$8.40
Daily, Sunday excepted, one year	6.00
Sunday only, one year	2.60
Daily, Sunday included, one month	.70
Daily, Sunday excepted, one month	.50
Sunday only, one month (with four Sundays)	.20
Sunday only, one month (with five Sundays)	.25

BY MAIL, PAYABLE IN ADVANCE.
Maryland and Virginia.

Daily and Sunday.	Sunday Only.	Daily Only.
One year, $10.00	One year, $4.00	One year, $7.00
Six months 5.00	Six months 2.00	Six months 3.50
One month .85	One month .40	One month .60

ALL OTHER STATES.
(Mexico and Canada, Incl.)

Daily and Sunday.	Sunday Only.	Daily Only.
One year, $12.00	One year, $5.00	One year, $8.00
Six months 6.00	Six months 2.50	Six months 4.00
One month 1.00	One month .50	One month .75

All Subscriptions by Mail Payable in Advance.

New subscriptions for The Post or renewals will not be accepted unless payment accompanies the order. Remittances should be made by drafts, checks, postoffice orders, registered letters or express orders, payable to The Washington Post Co.

Entered at the Postoffice, Washington, D. C., as second-class mail matter.

National Advertising Representative—PAUL BLOCK, Inc., Park-Lexington Building, New York; Palmolive Building, Chicago; Little Building, Boston; General Motors Building, Detroit; Guarantee Trust Building, Philadelphia; Russ Building, San Francisco.

Monday, December 9, 1929.

THE SO-CALLED WORLD COURT.

In correspondence made public today the Secretary of State advises President Hoover of the reasons why, in Mr. Stimson's opinion, it is desirable to set aside the Senate's reservation relating to the so-called World Court and to accept a substitute arrangement prepared by foreign diplomats at Geneva.

The Senate reservation debars the League of Nations, without the consent of the United States, from obtaining an advisory opinion from the so-called World Court on any dispute or question in which the United States has or claims an interest.

The substitute arrangement prepared at Geneva provides that the League of Nations may obtain an advisory opinion on any dispute or question in which the United States has or claims an interest, notwithstanding the objection of the United States; and that if the United States does not approve of the league's action it can withdraw from the court.

Under the Senate reservation the League of Nations can not use the so-called World Court for political purposes against the interest of the United States. Under the Geneva substitute the league can go ahead and use the World Court for political purposes in disputes or questions vitally affecting the United States.

It is proposed by foreign nations that the United States shall tear up the Senate reservation and accept a substitute which gives the League of Nations power to overrule the United States in questions that may affect the independence, vital interests, or honor of the Republic.

The protocols attempting to carry into effect the foreign substitute for the Senate's safeguarding reservation will be signed today at Berne by an agent of the United States, and will be submitted to the Senate for its approval.

Unless the Senate has changed its mind and is now ready to accept the overlordship of the League of Nations it will reject the protocols that are to be submitted.

The letter of the Secretary of State is a repetition of the misleading arguments heretofore advanced, attempting to show that the so-called World Court is independent of the League of Nations. It is assuming abysmal ignorance on the part of the people of the United States to suppose that they are deceived as to the true character of the court set up by the League of Nations. The people know that the court is the creature of the league; that its judges are elected, paid, dismissed and pensioned by the league; that the court is bound to give advice to the league; that the statute of the court has just been amended by the league; that governments can not change the statute without the consent of the league; that the existence of the court depends upon the existence of the league; that the covenant of the league is the supreme law of the court; that any act of the league is binding law upon the court; that the court has lent itself to the political schemes of the league, notably in the dispute in which Great Britain wrested the Mosul oil fields from Turkey; that the league is a European political machine whose objectives clash with the interests of the United States, so that the league court's advice in a question touching American rights would inevitably go against the United States and in favor of European interests.

A true World Court, entirely judicial in character, independent of any nation or group of nations, and applying international law to cases actually submitted to it by contending nations, is very desirable. Americans would be delighted to see the United States become a supporter of such a court.

A bogus court, masquerading as a World Court, when in fact it is an agency and servant of a political and militaristic league controlled by a few European powers for their own ends, is the kind of court which Americans will not support. The creation of this false court and the persistent pretense that it is a genuine World Court of Justice is one of the most injurious steps ever taken against human welfare, because it makes more difficult the establishment of a world tribunal empowered to substitute law for war.

By rejecting the League of Nations' scheme that is now to be proposed, the Senate will be doing America's share toward killing off a fraud and promoting the ultimate creation of a genuine court that can hold the nations in the leash of law.

MUSCLE SHOALS AGAIN.

Disposition of the Muscle Shoals plant will again confront Congress at the present session. For ten years the plant has been idle while Congress has wrangled over how it shall be operated. All attempts to put the Government in the power and nitrate manufacturing business have failed. There has been talk of reviving the Norris bill which President Coolidge pocket-vetoed two years ago, but President Hoover's message should be sufficient to discourage such attempts. His statement of opposition to governmental operation of the plant may be interpreted as a warning that any bill for that purpose will be vetoed.

Senator Black, of Alabama, has introduced amendments to the Norris bill providing for completion of the third dam and leasing of the nitrate plant for the manufacture of fertilizer. He would provide for a rental of $1 per year and would limit the price of fertilizer produced at Muscle Shoals to 8 per cent above the cost of manufacture. The ostensible purpose of these amendments is to furnish cheap fertilizer to farmers of the South. A provision that if no suitable offer were received within three months, the Government would go ahead and operate the plant, leaves a serious loophole which the President would not likely approve.

President Hoover's plan is to make use of such parts of the plant as are useful for experimentation in agricultural chemistry, and to lease the remainder. Revenue from the leases would be used to support research in agricultural chemistry, so that the benefits from the plant would be devoted entirely to agriculture. The President suggests appointment of a special commission with authority to make a contract on behalf of the Government.

Schemes to put the Government in the nitrate and power business are dead, and should be cleared away so that Congress can go ahead with a plan to make Muscle Shoals useful to the public and profitable to the Government.

EQUAL RIGHTS FOR WOMEN.

The thousands of American women who are content to reign supreme in the realms assigned by tradition to their sex are reminded once more that they do not have equal rights with men. So far as the law is concerned, distinctions are still made between men and women in matters of employment, jury service and nationality. But the average woman is not aware that she is mistreated until that militant group seeking "equal rights" brings the subject to her attention.

The convention of the National Woman's Party being held in Washington once more brings the controversy to the fore. It is difficult to tell just what is the status of the movement. The Women's Bureau of the Department of Labor recently reported "progress" in protective legislation for women in the States. Delegates to the current convention are equally certain that their cause is gaining strength. The Woman's Party legal research committee finds that equal rights measures have been enacted in 25 States and Territories, affecting more than 31,000,000 women.

But the great prize for which the Woman's Party is working is still far from their grasp. Their objective is an amendment to the Constitution which would nullify all legislation that makes distinction between the sexes. But the people are reluctant to amend the Constitution, and it appears that a long fight is still ahead of the women leaders. They have already collected $792,244 in their equal rights campaign, and it may be expected that solicitations and visits to Capitol Hill will continue.

The official male attitude may be described as a willingness to give the ladies anything they want, if they would only make up their minds about it.

REFORM OF LAW.

For all the criticism that has been leveled upon the law, legal processes and judicial machinery, very little progress has been made toward reform and improvement. Laymen, lawyers and the bench itself talk about what ought to be done, but it seems to be an almost insurmountable task to alter any essential elements. In addition, there does not exist a groundwork upon which a new structure can be erected. The law, to say nothing of legal processes and the judicial machine, has not been constituted in one fell swoop, but represents the slow development and growth of hundreds of years.

The Johns Hopkins Institute of Law now proposes to make of the State of Ohio a vast experimental field in which the effect of the law will be studied. With the cooperation of the State, which has granted an appropriation of $6,000 to assist in the work, the judicial council of Ohio, the State Bar Association and the university law schools in the State, investigators and scientists are to apply themselves over a period of years with the dual objective of improving the administration of justice and discovering and analyzing the actual effects of laws upon human beings. This year civil judgments of the common pleas courts, the courts of appeals and the supreme court will be analyzed. Later an analysis of divorce cases and criminal prosecutions will be made and an investigation of municipal court cases will be started. In addition, a study will be made of the whole method of assembling judicial statistics and a plan will be formulated for a comprehensive study of the machinery of justice.

As a result of this survey material should be in hand by which definite shortcomings in the law, legal processes and the judicial machine can be established. When it is completed, it should be possible to undertake the task of reforming and improving with a solid foundation of fact as a basis. Ohio may count itself fortunate that it has been chosen as the investigating field. The immediate effect of the survey should materialize in that State. But in its broader aspects, the survey should benefit all States as well as all individuals.

INTERSTATE BUS TRAFFIC.

The mere fact that 44 States now more or less strictly regulate bus traffic seems to indicate the need for Federal regulation of interstate bus traffic. It if were possible to obtain uniform State legislation with respect to the regulation of buses there would be little or no need for Federal regulation. Rates, safety requirements, &c., as established in any one State would meet the general requirement. But since it is impossible even to conceive of uniform State legislation, there seems to be no alternative to the Federal regulation of interstate bus traffic.

Representative Hoch, of the interstate commerce committee, suggests that it would be wise to draft such legislation at an early date. "While it may be debatable as to what extent the need may now exist for regulation of rates," he says, "particularly in view of the competition and potential competition from private cars, it might be wise to set up a certificate system to provide that no one can operate a bus as a common carrier in interstate business without securing a license that shall not be issued until there is a deposit of proper security or evidence of insurance protection against damages to person or property."

Representative Hoch believes that the protection should reach the matter of roadworthiness, the qualifications of the driver, and insurance that the contract of carriage will be fulfilled. The immediate effect of such legislation, he says, would be to "take off the road most of the fly-by-night, irresponsible operators."

Eventually, it can not be doubted, interstate buses must be made subject to regulation. Whether or not the time has now arrived remains to be proved. Representative Hoch outlines a fair bill, which should serve as an introduction to more comprehensive regulation and command the support of responsible bus operators.

FAITH IN THE FUTURE

From Printers' Ink.

During the last few days we have buttonholed business acquaintances by the dozen and asked them: "Would you say that American Telephone & Telegraph, Woolworth, Consolidated Gas and other prominent corporations whose securities are traded on the New York Stock Exchange have more or fewer registered stockholders today than they did immediately prior to the stock market crash?"

Invariably, the answer was an emphatic "fewer," and the estimates of the decline in the number of stockholders ran anywhere from 5 to 35 per cent.

As it happens, these guesses are totally incorrect. In so far as the more prominent corporations are concerned, and also with regard to many corporations not so widely known, their stock transfer books show more stockholders today, in most cases, than prior to the fall of stock prices.

American Telephone & Telegraph has a greater number of stockholders today than at any previous time in its history. Approximately 500 additions every day are helping to swell the total. The Pennsylvania Railroad reports a larger stockholder list than it has ever known before. Woolworth, which sent dividend checks to some 10,000 stockholders on June 30, sent checks to 19,000-odd on December 2.

And companies that probably would not be classed with the financial "blue chips," also report large increases. For example, the Minneapolis-Honeywell Regulator Co. informs us that on August 15 it had 755 registered stockholders, while on November 30 the total was 993, an increase of some 30 per cent.

These figures to some may mean nothing more than that people who formerly kept stock at their brokers have had it registered in their own names and put it in their vaults. No doubt that is a partial explanation. But the increase in the number of registered stockholders is chiefly due to outright buying in small lots by investors throughout the country. The great middle classes stepped in, when the speculative element stepped out.

There is something inspiring in that. President Hoover has said "it is action that counts." The small investors of the Nation have acted. They have not merely said that it does not pay to be a bear on the United States. They have gone into the marketplace and demonstrated their faith in our commercial future in a manner that leaves no doubt of their sincerity.

Will manufacturers prove by deed—not merely by word—a similar faith? Will they back up their contentions concerning low inventory and unclogged channels of retail trade with undiminished sales and advertising campaigns?

The small investor has shown the way. More than ever before, our leading corporations are customer-owned. These customers who had money to buy stock at a time when money proverbially seeks a secret hiding place, also have money to buy their share of this Nation's output. Manufacturers who display by action their faith in the country's future will benefit equally with these small investors.

The thousands of odd-lot buyers invested their money in corporate securities because they had an abiding faith in the future of the country. They took it for granted that the executive heads of the corporations whose securities they bought possess a similar faith and will act accordingly. We have an idea they will not be disappointed.

The Medicine Ball. —Detroit News.

PRESS COMMENT.

Jammed With Traffic.

Toledo Blade: To the amateur investor it is a one-way Wall street.

Loud Noise.

Philadelphia Inquirer: As we understand it, the Senate is 100 per cent all-talkie.

Empty as the Cradle.

Detroit News: Safety deposit box: A black, rectangular metal thing, that used to hold securities.

Wears Contented Smile.

Florida Times-Union: An optimist is one who hasn't been monkeying with Wall street for the past few weeks.

Clinical Note.

Detroit Free Press: The Flint Journal thinks that new blood is needed in the Senate. Yes, a complete transfusion.

Wise Child.

Arkansas Gazette: The wise child always looks over the stock market reports in the morning paper to see whether it would be well to hide his penny bank.

Willing Nimrods.

Akron Beacon-Journal: Michigan's open season for deer has attracted 75,000 hunters. If there were an open season for Wall street bears, at least a million would join it.

To Protect the Weak.

Chicago Post: The "youth movement" in the Senate might be carried to the point of organizing a Boy Scout troop, with the resulting daily good turn for the taxpayers.

Passing Strange.

Dayton News: A race started from both sides when they opened that new international bridge at Detroit, but we can't understand why the Canadians were in such a hurry.

Favorite Pastime.

New York Post: We don't follow French politics very closely, but as we understand it the Chamber of Deputies is an organization that meets every other day to vote confidence in some one.

No Philosopher.

Macon Telegraph: The California man who committed suicide because a batch of home brew turned out badly didn't know the game. Drinking the bad batches is a part of it. They make the good one if any, taste so much better.

JUST FOLKS

By EDGAR A. GUEST

QUESTION.

A little garden and a friend or two,
A pleasant home where it is good to be;
Sufficient strength the daily task to do,
A hobby for the hours that may be free;
A song at evening or a book to read,
What more than these can mortal gain or need?

Why all the flourish and the show of wealth?
Why the great house with servants at the door?
Is magnitude a guarantee of health?
Does sorrow question which has less or more?
Is it worth while to struggle for the thing
Which in itself no happiness can bring?

A lifetime runs its course from birth to death.
Within its space some things a man can do,
But comes to all that last faint gasp of breath
And rich and poor alike pass out of view.
Once man has left the barren fields of need
Then piled up riches graver troubles breed.

Once gain enough and all the rest is vain,
But one can be the richest man of all,
Yet he must grieve, fall sick and suffer pain,
And when comes evening wait for friends to call.
If children bear his name, this risk he runs,
Gold is no guarantee of worthy sons.

(Copyright, 1929.)

The More You Place in the Show Window, the Less There Is in the Shop.

By ROBERT QUILLEN

SAM JONES was blessed with natural ability, a great appetite for hard work, and a yearning to accomplish something big.

That combination usually garners prizes, and in Sam's case it ran true to form.

He climbed from job to job with such amazing rapidity that he never had time to be proud of his position, and still ambition drove him on and a sublime discontent urged him to greater achievements.

It wasn't a selfish ambition. He didn't want money or power or place for its own sake. He worked and dreamed because his conception of a proper man's duty would permit him to do no less. He yearned to do big things because his standard of manhood required the doing of big things. He regarded selfish uselessness as the chief of shameful sins.

Then he met the one woman. He wooed and won her, and his love and pride combined in an effort to make her happy.

He thought her the most beautiful woman in town and wanted her to be the best dressed woman. He urged her to spend money freely. He bought jewelry for her. In his secret heart he wanted other women to envy her and other men to envy him the possession of her.

She was not slow to fall in with his plans. Within a year she had convinced herself that it was her duty to advertise his success. If she paid $5,000 for a coat the one motive she ackwnowledged was a desire to show the world that he could afford it.

There were other motives, however. Other wives were advertising the success of other men, and she found herself in competition with these. She began to have ambitions of her own. She yearned to show other women how insignificant they were compared with her.

Her husband, once the hero, became a mere means to an end—the source of supply for her personal campaigns. She spent all he made and asked for more.

Sam no longer yearned to do big things. He heard the cry for money until he dreamed of nothing else. Day and night he schemed and labored to get and get to satisfy his wife's ambitions. And he became a nervous, irritable, predatory creature who said "Yes, my dear" to his wife and had no interest in life except to make money.

When he broke down and was sent to a sanitarium, the great specialist felt his pulse and looked grave.

"You have a very serious disease," said he.

"Disease!" gasped Sam. "What disease?"

"It's a mental disorder," said the specialist, "called Americanitis."

(Copyright, 1929.)

THE ONCE OVER

By H. I. PHILLIPS

NO NICKELS, MR. ROCKEFELLER.

John D. Rockefeller, arriving in Florida for his winter divot-digging, distributed nickels instead of dimes to the children there. How can President Hoover reconcile this with his statements that there is no reason to worry?

* * * *

The one mistake made by Mr. Hoover in his conferences on restoring confidence was his failure to invite Mr. Rockefeller to it. John D. probably wouldn't have relished the idea of hanging around golfless Washington, but he should have been handed a mashie-niblick and kept under observation until the sunshine drive ended.

* * * *

For the oil king to make a 50 per cent cut in his vest-pocket souvenirs at this stage of things was no psychological aid to Mr. Hoover. It looks bad.

* * * *

Mr. Rockefeller may say everything is lovely and that "My son and I are in the market now buying at these bargain levels," but when he begins passing out nickels instead of the proverbial dimes he throws manna to the skeptics.

* * * *

John D.'s dime distribution has become the best advertised activity in American history. When you see Rockefeller you think of bright, new shiny dimes and when you see a nice new shiny dime you think of Rockefeller.

* * * *

To hold out your hand and get a nickel from Ormond Beach's most famous golfer is like opening up the evening paper and discovering your favorite investment trust has passed the dividend.

* * * *

It is up to President Hoover to get in touch with John D. at once—even if he is on the fifth green about to sink a 4-foot putt—and urge him to get back on a 10-cent basis.

* * * *

When you have to see John D. twice to get as much money as you got last year in one trip it looks suspicious. A drop in the Rockefeller dime market frightens people almost as much as a drop in the stock market.

* * * *

Come, come, Mr. Rockefeller! Don't rock the boat. Make us all feel that Mr. Hoover is right and that there is nothing wrong with American prosperity.

* * * *

Put away those nickels!

* * * *

We want dimes!

YOU KNOW THE TYPE.

A broker is a funny guy,
And when the stocks are very high
He tells you "Now's the time to buy—
They probably will hit the sky."

But when they take an awful flop,
And for some bargains you would shop,
He urges caution, bids you stop
And says, "I'd wait until they drop."

President Hoover in his latest message to the business men of the country emphasizes "the good old word—work." "Yeah," bawls the man who is at the moment trying to change a tire, help the wife hang pictures, change a typewriter ribbon or set up the storm door.

"Get out of the huddle of conferences and play ball," urges Mr. Julius Klein, Assistant Secretary of Commerce. Not so fast, not so fast! Give the boys a chance to determine whether the next play is to be a punt, a pass or a smash at center.

Stocks are going up so nicely, it's almost time the ashman began giving tips again.

(Copyright, 1929.)

SOVIET HOLIDAY.

On the enthusiastic occasion of the twelfth anniversary of bolshevism, according to the account from Moscow, the Soviet government, "to bring the event closer to the hearts of the people * * * gave bread and meat at cost price to every member of the population holding bread cards." Joy was unbounded. The parade was 12 miles long, says the Portland Oregonian.

Meat at cost price. Real meat. And bread. Please do not forget the bread. Bread and meat at cost price to the holders of bread cards. After twelve years of benevolent bolshevism the Russians have attained to this most signal accomplishment—a square meal on the anniversary of the birth of the Soviet.

Quite often the Soviets tell us that they are getting along famously. On the evidence now afforded we are ready to vow they are, indeed. In another twelve years or so they may progress to pie.

LETTERS TO THE EDITOR.

Schools Should Be Made Beautiful—An Example of Ugliness.

To the Editor of The Post—Sir: It seems to me that Municipal Architect Harris gives a good account of his stewardship in his reply to Representative Simmons' charge of "serious administrative delay."

It has always seemed to me that there is serious legislative remissness in the matter of appropriations for Federal City school improvements.

One feature of the same I would like to touch on briefly, and that is the neglect to make appropriations large enough to cover the not very great extra expense that might be involved in beautifying public schoolhouses. If I were given autocratic power one of my first ukases would be to provide that special attention must be given to the erection of beautiful schoolhouses. The architect would automatically suffer capital punishment who was guilty of such common, unattractive school structures as are to be seen in Washington.

For instance, in the Mount Pleasant section, where I live, is the Bancroft School. It is a cheap brick structure, near-Spanish in appearance. By increasing the overhang of the eaves and substituting green tiles for light brown on the roof, with three or four Lombardy poplars on the west front, it would be transformed into a thing of beauty. And this at a cost of only a few hundred dollars.

As it stands today the best that can be said of it is that it looks like a rejuvenated car barn.

M. T. PLEASANTER.

Character Education Should Be a Rule in the Home.

To the Editor of The Post—Sir: Charles H. LeFevre, chairman of the public schools committee of the Chamber of Commerce, in a recent radio talk voiced the views of the committee in well-deserved praise of the character education program of the Board of Education. In relation to the program, he said the committee is "interested also in making of the boys and girls of today men and women of tomorrow who will be good citizens and also gentlemen and ladies in the highest and best use of these terms."

As a by-product of his remarks the idea struck me that there may be some danger in new movements, even if they are good movements, when they distract attention from something else equally as good. For instance, in the discussion of public character education we should not lose sight of character education in the home. Understand this is not a "knock," for I am heartily in accord with the general purpose of the movement in question.

But, all the same, it would gratify me a good deal if some one would favor us with a radio talk on the "Home as a School of Good Citizenship."

J. W. PERKINS.

Feed the Birds and Study Their Ways.

To the Editor of The Post—Sir: I read with interest the letter of "A. W. K.," which suggested the distribution of feed and suet for the birds. I live in Takoma Park and have considerable ground in my yard with several large trees and a pile of wood behind my house. Every winter a Carolina wren comes to the woodpile, and often on sunny days it entertains me with its beautiful song. Many birds visit my yard throughout the winter. I have seen as many as ten different kinds of birds in the trees at one time. These include the hairy woodpecker, nuthatch, brown creeper, junco, Carolina wren, ruby-crowned kinglet, purple finch, white-throated sparrow, blue bird and cardinal.

Feed the birds and they become your friends, and you learn to look forward to seeing them every day. I think it would be a good idea for the children in different schools who are interested in nature to form clubs and make it their duty to feed the birds in the woods, whenever it is possible for the members of the clubs to take hikes out into the country. Such clubs would enable nature lovers to study the habits of the birds, and they certainly have many peculiar and interesting habits.

BIRD LOVER.

What Is a "Model" City?

To the Editor of The Post—Sir: Inspired by talk about making Washington a "model" city, the question arises, What is a model city. It can not be answered, for the reason that the answer depends on the cultural viewpoint, with reference to the word "culture," in its dictionary application to "refinement of mind, morals or taste."

To say that a city is great or opulent or beautiful conveys a meaning more or less satisfactory to every one. But a "model" city in the sense here understood raises a conflict of opinions. Your model city may, for instance, be either too puritanical for some tastes or too wicked for others.

One man's meat is another man's poison. My model city may not be your model city.

New Orleans would not suit Boston as a model city.

Washington, as a model city, may not please Wayback or Hickville.

The model city of a Washington, a Jefferson, or a Lincoln might be Clarence True Wilson's Sodom or Gomorrah.

And so it goes. What we should do is to make Washington a better city, not a model.

T. A. BLOTT.

Virginian Urges E Pluribus Unum to Join Methodist Board of Morals.

To the Editor of The Post—Sir: In accordance with that old familiar adage, "Birds of a feather will flock together," I should like to suggest that Mr. E Pluribus Unum, whose letters appearing in The Post show that he is firmly of the opinion that every other person in the world should think, believe and act as he does, should immediately join the Methodist Board of Temperance, Prohibition and Public Morals.

One does not have to dream or indulge in fancy imaginations to conclude what a congenial and happy affiliation this would be.

A VIRGINIAN.

MRS. PANKHURST'S MEMORY HONORED

Daughter of Suffragist Urges Women On at Capitol Meeting.

CONVENTION ENDS TODAY

That women must remember the tremendous responsibility, accept the restraints of good citizenship and realize the stabilizing force of religion in the life of a nation was the message brought by Miss Christabel Pankhurst, of London, daughter of the late Mrs. Emmeline Pankhurst, creator of militant suffrage, to the memorial service in her mother's honor in the United States Capitol yesterday afternoon under the auspices of the National Woman's Party.

Miss Pankhurst predicted that before long the English peeresses will get seats in the House of Lords, from which they are now excluded. "My mother lived to see suffrage triumph on both sides of the ocean," said Miss Pankhurst "and she was always glad she was able to help the women of America win their political freedom. She knew what the inspiration of American pioneer women suffragists such as Susan B. Anthony, Lucretia Mott and Elizabeth Cady Stanton had been to English suffragists in their long struggle for the ballot. There has always been wonderful cooperation between American and English suffragists, and they have marched forward hand in hand, leading the women of the world to the land of equality and freedom."

Campaign Banners Wave.

Banners of many militant campaigns waved high yesterday in the picturesque procession which preceded the service held before the marble statue of the pioneers of women suffrage in this country, which reposes in the crypt chamber built for George Washington's body in the basement of the Capitol. Foremost in the line of march, after the American flag, borne high by Mrs. Victor du Pont, of Wilmington, was carried a historic banner of purple, white and green silk often used by Mrs. Pankhurst in England, in her fight for suffrage there. It was carried by Mrs. Florence Bayard Hilles, of Wilmington, daughter of the late Thomas F. Bayard, first Ambassador from the United States to Great Britain.

Then followed, as a guard of honor, 50 purple, white and gold banners of the National Woman's Party, borne by members of the Young Women's Council.

Twelve flower girls carrying garlands of purple, white and green colors of the Women's Social and Political Union, founded by Mrs. Pankhurst, walked before her historic banner.

British Representative Present.

A representaitve of the British Embassy was present to attest to the interest felt by the British government in the tribute to their countrywoman. A number of diplomats from other nations were also present, as well as many American officials and members of Congrses.

Mrs. William Kent, widow of Representative Kent, of California, presided over the meeting. After musical numbers by the United States Marine Band Orchestra and a quartet of singers, Mrs. Kent introduced Mrs. Donald Hooker, of Baltimore, who was the principal speaker.

"To all women Emmeline Pankhurst was the great emancipator of womankind," exclaimed Mrs. Hooker, while many of those in the audience wept openly. "We weep for her today because her passing is a great loss to the world. Her gift of franchise for the women of England and in our own land, where she helped that dream come true, freed the minds of women from the customs, traditions and restrictions that had held them in subjection for centuries. She taught women to ask for their rights as freemen, not to beg for them."

The memorial service was the climax of a three-day convention of the National Woman's Party, which was attended by hundreds of delegates from all parts of the country. The final sessions, mostly of a commitee nature, will be held today.

Delegates Take Part.

Many local and national organizations of women sent delegates to the memorial service.

The bearers of the National Woman's Party banners included the following:

Miss Barbara Sinclair, Miss Jennett Gover, Miss Ellen Russell, Miss Eileen Dent, Miss Evelyn Dent, Miss Ruth Mackay, Miss Lela Angleberger, Miss Jewell Newman, Miss Helen Wheeler, Miss Beryl Loughlin, Miss Miriam Grouchy, Miss Eula Russum, Miss Helen Louise Trembly, Miss Mary Bean, Miss Marion Hall, Miss Beulah Pond, Miss Minna Gill, Miss Virginia Hefy, Miss Georgella Hefty, Miss Lois Nichols, Miss Annabelle Day, Miss Yvonne Rapier, Miss Sarah Hobbs, Miss Virginia Eaton, Miss Bainbridge Boyle, Miss Celina Ferrer, Miss Josephine Ferrer, Miss Margaret Yokels, Miss Anna Mae Martin, Miss Edna Mutz, Miss Grace Russell, Miss Ruth Malone, Miss Myrtle Jones, Miss Rose Czechoiwicz, Miss E. Louise Bast, Miss Florence Carlson and Miss Emma Skrivanek.

They Call It Politics

By CARTER FIELD

IN taking James W. Good's place as Secretary of War, Patrick Hurley inherits a feud, the bitterness of which makes the recent unpleasantness in France seem like cricket in comparison. This is with Representative W. Frank James, of Michigan, who is the new chairman of the House committee on military affairs.

Mr. James has been making life interesting, if not hectic, for the War Department for years. Until this session he has not been chairman of the military committee, but his predecessor, Mr. Morin, was not the enthusiast nor the crusader for reforming the War Department which Mr. James has been, and permitted his second in command almost to run the show.

Dating back to the Spanish War, when he was a private, Mr. James has had his doubts about the efficiency or any other particular merit, of Regular Army officers, and has made no secret of his views. Recently he has been commandeering Army airplanes, usually big three-motored planes, so as to make frequent inspections of the Army posts and defenses.

* * * *

ARRIVING at an Army post, Mr. James loses little time in discovering that things have not been going so well, from his point of view. This is especially true if there is any construction work going on, either of new defenses or quarters.

Immediately telegrams begin to burn the wires, or radios flash to Washington, informing the War Deparement that this or that is wrong and must be changed immediately. Frequently the Michigan member has issued orders to officers on the ground to stop certain work until further notice, rushing off a telegram to the Secretary of War or the chief of staff to have this order confirmed through official channels.

* * * *

NATURALLY, all this has not been gratifying to officials of the War Department. Nor has it been pleasing to the high ranking officers, especially in view of Mr. James' frankly expressed opinions as to the lack of imagination and intelligence of the average West Pointer.

Things reached such a stage that a ranking officer is said to have hung up his telephone receiver when he discovered that the party at the other end of the line was Mr. James. Which is not the way things are usually done in Washington—not between Army or Navy officers and high ranking members of influential committees on Capitol Hill.

Up until the time Jim Good went into the War Department, however, the resistance to James had been half-hearted. It was confined to uninformed officers, and did not percolate up through the civilian officials. Mr. Good, however, resented James' attempt to run the department from the House Office Building and made no bones about showing it. He held the idea that he was Secretry of War, and no member of a House committee was going to give him orders, even if he had served as a private in the days of 1898.

* * * *

MR. JAMES continued to have trimotored planes assigned to him for his trips to Army posts generally, but the amount of changes he was able to effect began to shrink. Whereupon there was a real war. Up to that time he had been spanking the Army like a father anxious to improve the habits of his wayward child. But now he began to publish its deficiencies, as he considered them, to the world.

A resolution providing for a thorough investigation of the whole military establishment is one of the threats he has been hanging over the department, but the Army believes most of the members of the committee are on its side in the scrap, and that he would never be able to get such a resolution through. Army officers say James is just jealous of Senator Couzens, of his State, because Couzens gets so much publicity by baiting Mellon. So he has picked another Cabinet officer. And now Hurley is his target.

(Copyright, 1929.)

PRISONER EXCHANGE SOUGHT BY RUSSIA

This Action Seen by Moscow as Next Development in Negotiations.

STIMSON REBUKED AGAIN

Moscow, Dec. 8 (N.Y.W.N.S.).—An exchange of prisoners between Russia and China is regarded here as the next logical development from the negotiations between Moscow and Mukden for settlement of the Russo-Chinese dispute over the Chinese Eastern Railway.

"We expect such an exchange to take place in the immediate future," one well-informed Soviet official told the New York World News Service's correspondent here today. "Release of arrested Soviet citizents must be the next step. Appointment of a manager for the disputed rialway will come second."

Asked whether, in his opinion, the present attitude of the Soviet toward the United States may postpone possible diplomatic recognition of this country by Washington, the government spokesman answered:

"We are not the kind to be frightened by the prospect in that respect. Moreover, recognition of the Soviet by theh United States already has been postponed for more than twelve years."

Soviet officialdom and the press today further rebuke Secretary of State Stimson for his explanation that the United States note to Russia and China was dispatched on November 30, whereas the Soviet-Mukden protocol was signed on December 3.

"Stimson should not justify his confusion of the situation by an incorrect explanation," official circles assert, at the same time pointing out that the basic exchange of letters between Moscow and Mukden took place November 27, and was published in the press November 28.

Government spokesmen emphasize that Stimson's note was supported only by England and France and a small number of lesser countries, which, excepting Mexico, have no relations with the Soviet.

(Copyright, 1929.)

Cabinet Is Named In Czechoslovakia

German Socialists Included for First Time Since Republic Formed.

Prague, Czechoslovakia, Dec. 8 (A.P.).—The membership in the new cabinet, formed following the general elections of last month by Premier Franz Durzal of the Bourgeoise Socialist party, was announced tonight. Members, their parties and portfolios follow:

Karl Viskovsky, Czech-Agrarian, war; Bochumier Bradac, Czech-Agrarian, agriculture; Dr. Jurac Slavik, Slovakian-Agrarian, interior; Rudolph Micoch, Industrial, railway; Johann Dostalek, Czech-Agrarian, public works; Dr. Johann Schramek, Czech-Peoples, unification; Dr. Franz Matouschek, Czech-Peoples, trade; Prof. Franz Stina, Industrial, health; Dr. Meissner, German-Agrarian, justice; Dr. Ivan Derer, Czech-Social-Democrat, education; Rudolf Bechyne, Czech-Social-Democrat, food supplies; Dr. Edward Benes, Czech-Social-Democrat, foreign; Dr. Emil Franke, Czech-National-Socialist, posts; Dr. Ludwig, Czech-Nationalist-Socialist, social welfare; Dr. Karl Englisch, German-Social-Democrat, civil service.

It was remarked that for the first time since the formation of the republic German Socialists were included in the government.

Man Shoots Wife, Then Kills Self

Murder-Suicide Followed Double Family Row, Jury Hears.

Milledgeville, Ga., Dec. 8 (A.P.).—Maurice E. Harrington, well-to-do planter, today shot his wife to death with a shotgun and killed himself with a pistol a few minutes later, a coroner's jury decided. Mr. and Mrs. L. H. Peace, neighbors, were charged with assault and battery for their alleged part in the family quarrel which preceded the slaying and suicide.

Evidence at the inquest was to the effect that Harrington had been out with Mr. and Mrs. Peace, that a quarrel arose between the women upon their return to the Harrington home near here and that the women fought.

The shooting occurred soon after Mr. and Mrs. Peace went home.

Mrs. Harrington, it was testified, had made plans to leave her husband.

Both Harrington and his wife had several children by former marriages.

Newsprint Price Is Parley Subject

Publishers Call Emergency Convention to Talk Over Situation.

New York, Dec. 8 (A.P.).—An emergency convention of the American Newspaper Publishers Association will open tomorrow morning at the Hotel Pennsylvania to discuss the newsprint price situation.

Premiers of Ontario and Quebec have urged an increase in price by Canadian mills, some of which have announced an increase of $5 per ton for next year, bringing the price to $60.

The convention, to which publishers of all daily papers in the United States, whether members of the association or not, have been invited, is expected to protest against the pronouncements of the Canadian provincial officials.

The association has announced that Canada supplies more than half the newsprint tonnage consumed annually by American newspapers and that a general increase in price would mean a large addition to the cost of publishing newspapers.

HOW CAPITAL TALKED TO LEVIATHAN AT SEA

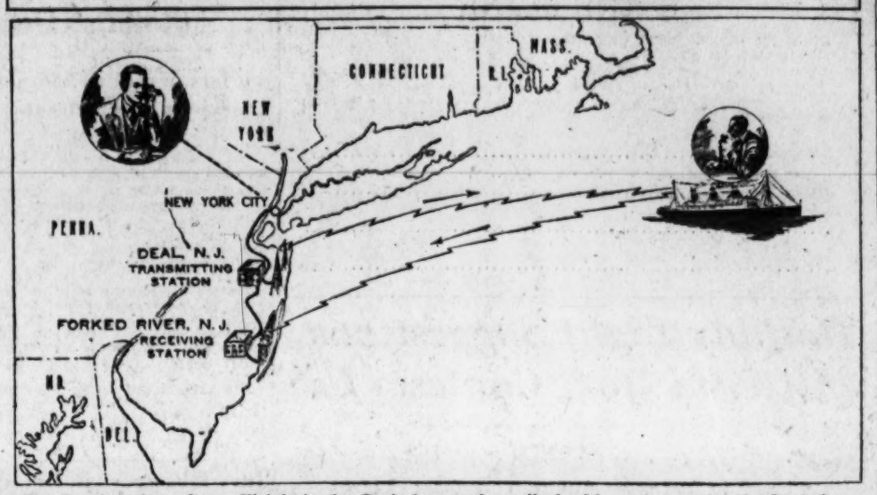

The drawing shows how officials in the Capital yesterday talked with passengers on the Leviathan through the Deal, N. J., transmitting station.

Dry Law's Repeal Predicted by Wets

Nova Scotia Situation Was Like That in U. S. Now, Pamphlet Claims.

(Associated Press.)

Prohibition conditions in Nova Scotia a year before its recent repeal of its temperance act were likened yesterday by the association against the prohibition amendment to present conditions in the United States.

In making public a pamphlet, "Last Outposts of Prohibition," the association attributed reassurances given its agents less than a year ago that the Nova Scotia prohibition law "could not be upset" to "its backing by a bigoted church element, plus bootleggers, rumrunners and the people who wanted liquor prices kept down."

The recent rejection of prohibition in Nova Scotia was attributed to "the general ignoring of prescription regulations, the farce of prescription accounting, the prevalence of 'blind pigs,' extensive rumrunning, popular protection of bootleggers and the repeated nullification of liquor cases in the courts."

LEVIATHAN SKIPPER, AT SEA, TALKS WITH ROOM IN CAPITAL

CONTINUED FROM PAGE 1.

clared President Gifford. "The service begins today between the telephones in the United States and those on the Leviathan. Today we are reaching one ship. The service is new. But like all such developments in telephony we expect that it will spread from one ship to another until within a few years what is now a novelty will be a commonplace.

Under Haitian law only cable messages of plainly seditious nature are referred to the minister of the interior for censorship. Cable business has been brisk and telephone lines have shown a largely increased volume of business, so that any censorship necessarily would have been ineffective.

Despite this freedom of circulation of real information alarmist reports have circulated. One was that airplanes had bombed Aux Cayes without warning and had inflicted heavy losses. Another was that a Marine patrol had ambushed peasants without warning and taken a severe toll in killed and wounded.

Marines Controlled Fire.

As evidence that the Marines in their brush with natives who tried to force their way into Aux Cayes on Friday, had been in full control of their fire and had unusually fine discipline, the brigade commander today released an official report showing that the ammunition in the machine gun belt used to drive off the attacters was not exhausted. This was said to show that the Marines had fired only as long as the attacking band had pressed forward.

There have been three arrests here and one at Cape Haitien in the past 24 hours, with the prisoners charged with being strike agitators.

Salary Increase Given By Chain-Store Firm

New York, Dec. 8 (A.P.).—Philip Anmuth, president of the Anmuth Corporation, which operates a chain of clothing stores in Eastern and Middle Western States, announced yesterday that all employes of the company had been given a 10 per cent salary increase, effective December 1.

Anmuth said the increase was made in accordance with President Hoover's suggestions for the stimulation of business.

NEW COURSE TAKEN IN ILLITERACY FIGHT

Census Bureau Is Asked to Make Complete Record of Number in U. S.

WILBUR MADE CHAIRMAN

(Associated Press.)

The advisory committee on national illiteracy agreed yesterday to urge the census bureau to make a complete record of illiterates in the United States in the 1930 census.

The committee elected Secretary Wilbur its permanent chairman, Commissioner Cooper, of the office of education, vice chairman, and Dr. Rufus W. Weaver, of Washington, secretary.

Mrs. Cora Wilson Stewart, a pioneer in adult education through the medium of her famous "moonlight schools" in Kentucky, was selected chairman of a permanent executive committee to be selected by her and Secretary Wilbur.

Secretary Wilbur, in opening the conference, said the actual facts concerning illiteracy had never been adequately gathered and that the first purpose of the present study was to assemble facts. After they are assembled, the committee will be expected to recommnd remedies and methods which seem most likely to reduce illiteracy to the minimum.

A subcommittee, headed by Mr. Houston and composed of former Gov. Nestos, of North Dakota, and Dr. M. L. Brittain, president of the Georgia Institute of Technology, drew up a resolution which the committee as a whole adopted, declaring that illiteracy was a national problem and should be dealt with on a national basis.

FIRE RECORD.

3:04 a. m.—468 Louisiana avenue northwest; oil burner.
3:54 a. m.—Connecticut avenue and Livingston street northwest; automobile.
4:55 a. m.—Rear 1427 Florida avenue northeast; automobile.
12:38 p. m.—Front of 1369 Park road northwest; automobile.
12:44 p. m.—1673 W street southeast; brush.
2:39 p. m.—Virginia avenue, between Eleventh and Twelfth streets southeast; grass.
3:18 p. m.—Forty-eighth and Ellicott streets; grass.
3:34 p. m.—Glover Park northwest; brush.
6:33 p. m.—828 Gordan avenue northeast; closet.
6:49 p. m.—1405 Varnum street northwest; oil burner.
8:07 p. m.—19 Randolph street; trash.
9:14 p. m.—700 H street northwest; awning.

SCHOOLS AND COLLEGES
PREPARE NOW
—for editorial clerk, statistical clerk, file clerk and postoffice clerk; also Patent Office. The Civil Service Preparatory School, se. cor. 12th and F nw. Met. 6337.

For BANQUETS
Hamilton Hotel
14th and K Sts. N.W.
Accommodations For 25 to 300 People
Most Reasonable Rates
Finest Food and Service
Bridge Luncheons
Phone District 2580
Russell A. Conn, Mgr.

Sol Herzog, Inc.
Gifts for—MEN

Mufflers . .
As an expression of warm friendship one might well choose a muffler—A silk one for dress-up, or a woolen one for sport wear.
$1.95 to $10
Sol—HERZOG—Inc.
Cor. 9th at 'F'

Clearance SALE of RADIANT GAS HEATERS
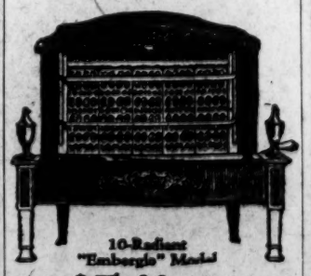
10-Radiant "Embergin" Model
$5.00 Up
Be Comfortable These Cold Mornings
Fries, Beall & Sharp Inc.
Nat. 1964 734 10th St. N.W.

WOODWARD & LOTHROP
The Christmas Store

Real Boys Prefer These
Albert Richard Coats
Leather and Sheepskin Lined
$10.75 to $25
A gift of an Albert Richard sports coat is sure to please Sonny who likes to bundle up when he sets forth on that Scout hike. Woodward & Lothrop has a complete collection of Albert Richard coats for you to choose from. Ages 8 to 20 years.
Sheepskin lined coats, with fur collar $25
Coats with self collar and clipped sheepskin collar.. $20
Leather Windbreakers, $15.75
Sheepskin lined coats, $10.75 to $13.75
BOYS' FURNISHINGS, FOURTH FLOOR

WOODWARD & LOTHROP
The Christmas Store
Rare Gifts to Cherish Through The Years
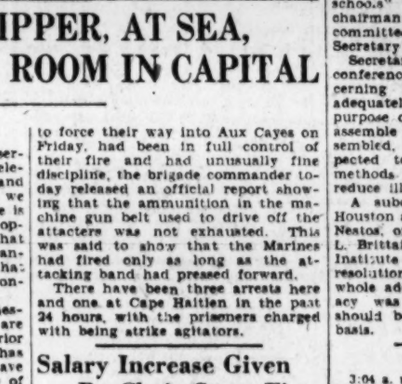
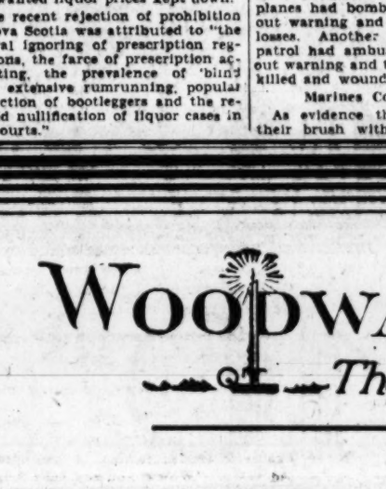
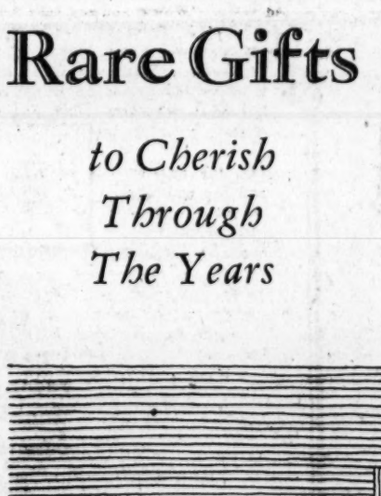
A Yule log—a lighted Christmas tree—and one of these unusual gifts of rare beauty to bring lasting joy to the recipient. Be it an exquisite gift of diamonds, fine silverware or a handsome onyx clock of enduring charm—each will epitomize with rarity and great beauty the traditions of the season.
Those who come here to make their selections of diamonds find a great variety of pieces, characterized by distinction and perfection.
Baguette diamond bracelet, $2,200
Oriental sapphire and diamond ring $2,125
Oriental sapphire and diamond pin $1,325
Diamond wrist watch of beauty $625
FINE JEWELRY FIRST FLOOR
Sterling silver gifts of lasting beauty are here in a wide variety of designs. Each with that dull gleaming beauty that bespeaks good taste.
Early American fruit bowl.. $60
Open sterling silver dish... $60
Melon-shaped 5-piece tea set (not shown)..... $160
Hot-water pot, to match (not shown) $325
Tray to match (not shown) $210
SILVERWARE FIRST FLOOR
Imported Onyx Clocks
More unusual—more strikingly handsome than ever are these clocks from abroad . . .
Desk-set clocks of green onyx, with ball clock and two pen holders set in onyx base, $210 and $350
Sketched — Bronze and green onyx mantel clock with two electric candles—the set $275
Book-end onyx clock, with clock on one end and pen holder in other end—the set $100
CLOCKS, AISLE 1, FIRST FLOOR
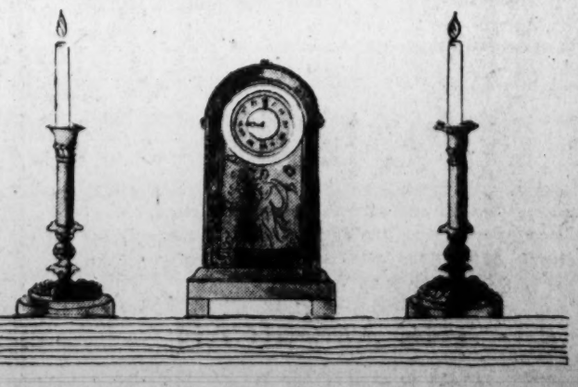

SOCIETY MAN FACES GIRL'S $300,000 SUIT

Breach of Promise Claimed; Alienation Case Filed Against Aunt.

COURTSHIP IS RECOUNTED

New York, Dec. 8 (N.Y.W.N.S.).—Mary Ryther, 30, who describes herself as a "working girl," of Saville, Long Island, has filed suit for $300,000, charging breach of promise against Henry R. Brevoort, it was disclosed today. Simultaneously a suit for alienation of affections brought by Miss Ryther against Mrs. Frances C. Lefferts, aunt of Brevoort, is pending in supreme court. The amount sought is not revealed, but it is understood to exceed $300,000.

Brevoort and Mrs. Lefferts live at the Hotel Drake here. There it was said Brevoort was out of town for a few days and Mrs. Lefferts was ill. Both have been in the social register.

The suit, which was begun secretly, came to light today when Burger & Burger, Miss Ryther's attorneys, made a motion in supreme court to examine Brevoort, Mrs. Lefferts and Miss Catherine A. Kenney, a nurse employed by Mrs. Lefferts.

Examination Date Fixed.

Justice Wasservogel denied the motion, but fixed December 10 as the date on which Miss Ryther's attorneys may examine Brevoort as to his "great wealth and social position."

"Miss Ryther in her complaint says she met Brevoort in 1922, and that after a short courtship he proposed marriage and she accepted. Until 1928, when the engagement was suddenly broken off due to their difference in social position, they exchanged many love letters, she set forth.

Brevoort, she said, had frequently visited her at her "humble home on Long Island, frequently dined with herself and family, and therefore knew her humble station in life."

Questioning Is Sought.

Miss Ryther asked the judge to let her attorneys question Mrs. Lefferts on "her action in persuading the defendant to break his engagement with the plaintiff because of her humble position in life and her action in objecting to the interchange of love letters between Miss Rythers and Brevoort."

The presence of Miss Kenney was asked so that she could be interrogated "as to certain things Brevoort said to Miss Kenney concerning the person of Miss Ryther."

Miss Ryther, in her suit against Mrs. Lefferts, charges that Mrs. Lefferts paid Miss Kenney various sums of money to help her break off the engagement.

Brevoort is 42, and a member of the Holland Society.

Mrs. Lefferts is the widow of Robert Lefferts, of East Moriches, Long Island.

Miss Ryther lives with her mother, Mrs. Jenny Ryther, and a sister, at Sayville.

Martinsburg Girl to Wed.

Martinsburg, W. Va., Dec. 8 (Special).—Announcement has been made here of the engagement of Miss Anna Thorn, daughter of Mr. and Mrs. H. P. Thorn, of this city, and Attorney Lacy I. Rice, a prominent young local barrister and a member of the State Legislature. Miss Thorn is a former student of Wilson College, while her fiance is a graduate of West Virginia University.

ENTRY BLANK

BRIGHTER COMMUNITY CHRISTMAS EDITOR,
THE WASHINGTON POST:

Please enter the undersigned in the Individual Home Brighter Community Contest of the Electric League and The Washington Post. I agree to comply with the rules set forth and to abide by the decision of the judges.

NAME .....

ADDRESS .....

.....

.....

Holiday Light Suggestions Offered for Contest Use

Artistic Effects Can Be Obtained With Colored Lamps Placed in Trees or About Verandas; Prizes to Reward Most Original Designers.

When the time comes to decorate your home for the Christmas season, and it won't be long now, the problem of what sort of artistic designs to use may puzzle residents of Washington who have not previously used outdoor electric lighting in their schemes of decoration.

The Washington Post and the Electric League of Washington, sponsors for a "Brighter Community Christmas" program in the Capital for which prizes have been offered, have the following suggestions to make in connection with the lighting of homes for the holidays.

1. Substitute a red lamp for the customary one in the entrance fixture and place a wreath around it.
2. Place electric candles in the Christmas wreaths in the windows.
3. Place colored lights in trees, either living ones on the grounds or cut trees in supporters.
4. Run strings of colored lights along the veranda.
5. Festoon strings of colored lights along the eaves of the house.
6. Place colored lights in flower boxes.
7. Place illuminated stars over the doors, on the roof or on the porch.
8. Use colored light entwined in wreaths or garlands and hung in windows or about the exterior of the house.
9. Decorate and illuminate Christmas trees.
10. Use colored lights, red and green, in twin sockets.
11. Use illuminated Christmas bells.
12. Illuminate the shrubbery on the lawn.

Still better, if you have original ideas regarding the lighting of your home, your lawn or your veranda, put them into effect, and it may be that your display will win the judges' attention because of its originality.

But no matter how elaborate you make the decorations at your home, don't forget to fill out an entry blank in The Post Electric League contest, because, if you do forget, the judges will not visit your home and your house will not be included in the list of those competing for the prizes.

A beautifully decorated home also will mean a lot of assistance to your community in striving to win the silver loving cup, which will be presented to the section which has the largest percentage of its homes decorated.

THE IDEAL XMAS GIFT
For Your Home or Office
A DESK
Come in and see our display for BOYS, GIRLS and ADULTS.
H. BAUM & SON
616 E St. N.W.

Teddy Tetzlaff, Auto Star, Dead

Former World's Champion Racer Succumbs to Old Injury.

Los Angeles, Dec. 8 (A.P.).—Teddy Tetzlaff, 46, former world's champion automobile racing driver, died today at Rest Haven Home, Artesia, Calif.

Death was due, physicians said, to complications from a spinal injury received in an accident during a road race between Los Angeles and Phoenix, Ariz., in 1911. He drove for about three years after the accident, then gave up racing and came to Los Angeles, where he was successful in a garage business. Later, he operated a Hollywood service station, giving it up only when his health began to fail.

"Terrible Teddy," as he was known to race fans two decades ago, won the crown of speed king of the world in 1911 when he defeated Ralph de Palma in a 100-mile road race.

Jury Disagrees in Bribe Trial of Asa Keyes' Aid

Los Angeles, Dec. 8 (A.P.).—Deadlocked eight to four, the jury trying Donald MacKay, charged with accepting bribes while chief trial deputy under former District Attorney Asa Keyes, was dismissed late yesterday. The foreman said it would be impossible to reach an agreement MacKay was charged with accepting $7,400 in bribes to obtain dismissal of fraud charges last year against A. I. Lasker, financier.

A new trial date will be set Monday.

Police Broadcast Plea To Arrest Young Sunday

Santa Cruz, Calif., Dec. 8 (A.P.).—Santa Cruz police last night broadcast an appeal for the arrest of George M. Sunday, Los Angeles realty man and son of the evangelist.

Sunday was arrested here last month on a warrant sworn to by an Oakland automobile firm whose rented car had not been returned. He was released on $500 bail and his promise to report the following day. He has not reported yet, and today the $500 check he tendered as bail was returned to the police, unpaid. Sunday also is wanted in Los Angeles on a statutory charge preferred by his wife, who is suing for divorce.

12 Airplanes Destroyed In Texas Airport Fire

Dallas, Tex., Dec. 8 (A.P.).—Fire damaged the No. 1 hangar at Love Field and destroyed twelve airplanes in it last night, doing damage estimated by attendants at the field at $200,000.

It was the second fire at the field in two days, the storage building of the Dallas Aviation School having been burned yesterday with damages estimated at $30,000.

It pays to advertise in The Washington Post because the reader of this newspaper represents those families who do most of the buying in Washington stores and because they can not be adequately reached by the employment of any other medium

BEWARE THE COUGH FROM COLDS THAT HANG ON

Coughs from colds may lead to serious trouble. You can stop them now with Creomulsion, an emulsified creosote that is pleasant to take. Creomulsion is a medical discovery with two-fold action; it soothes and heals the inflamed membranes and inhibits germ growth.

Of all known drugs creosote is recognized by high medical authorities as one of the greatest healing agencies for coughs from colds and bronchial irritations. Creomulsion contains, in addition to creosote, other healing elements which soothe and heal the inflamed membranes and stop the irritation, while the creosote goes on to the stomach, is absorbed into the blood, attacks the seat of the trouble and checks the growth of the germs.

Creomulsion is guaranteed satisfactory in the treatment of coughs from colds, bronchitis and minor forms of bronchial irritations, and is excellent for building up the system after colds or flu. Money refunded if not relieved after taking according to directions. Ask your druggist. (adv.)

CREOMULSION
FOR THE COUGH FROM COLDS THAT HANG ON

The New 14th Street Market
14th and Buchanan Sts. N.W.

An Ideal Location For:—

Progressive Merchants, Meat Dealers, Grocers, etc. Many have already made reservations.

The latest devices—mechanical refrigeration system—light buff brick stands—large storage space—light, air and other features too numerous to mention in this space. Investigate this new market now while choice space is still available.

Ready December 15th

RESERVATIONS NOW
Rents $37.50 to $65

Agent on Premises Afternoon and Sunday Morning

THE WARDMAN CORP.
1437 K N.W. Phone District 3830
Market Phone Col. 6528

Are YOU Getting YOUR MONEY'S WORTH In Entertainment ?

The American people pay more generously for entertainment than any nation on earth. Their generosity has enriched the motion picture industry.

* * *

Spoken dialog has come to replace the subtitle of the silent picture. Tagging along with the talkie comes Mechanical Music—an economy.

* * *

Real Music is being ordered out of many theatres in favor of this new comer, who never dared a theatrical appearance until he gained the protection of the Talking Picture's novelty and the magic word "Synchronized." Now synchronization with a picture does not give Mechanical Music the quality of Real Music.

* * *

Banishment of Living Music represents a loss for the theatre patron. Is this loss balanced by the substitution of Mechanical Music?

A very great many theatre-goers will answer:

"NO!"

Then why should the aforementioned American people, who pay so generously for entertainment, be required to take less for their money than they were wont to get?

THE AMERICAN FEDERATION OF MUSICIANS
(Comprising 140,000 professional musicians in the United States and Canada)
JOSEPH N. WEBER, President, 1440 Broadway, New York, N. Y.

40th Anniversary

SINCE the American Security & Trust Company opened its doors to the public on December 9, 1889, great developments have been made in the inventive and business world. Fast-moving automobiles and giant aeroplanes supplant the horse-drawn vehicle, while the business of great organizations clearly indicates the industrial growth.

Keeping pace with the ever-developing progress that has been evidenced during this transitional period, the American Security & Trust Company has made an enviable record. Increased facilities to care for every phase of modern banking and trust functions have been employed. Newer ideas relating to sound banking practices are constantly sought.

Better methods by means of which the various departments might serve more efficiently are ever being devised. Friendlier business relations and a closer contact with the customers of the Bank are always an important aim. In fact, "Service" is the key word of the slogan for a greater organization.

Rising under the influences of a progressive age and at all times kept secure by policies of conservatism, it has assumed its place among the financial institutions as Washington's Largest Trust Company.

American Security & Trust Company
15th and Penna. Ave.

Capital $3,400,000 Surplus $3,400,000

BRANCHES:
Central—7th and Mass. Ave.
Northeast—8th and H Sts. N.E.
Southwest—7th and E Sts. S.W.
Northwest—1140 15th St. N.W.

Double Role To be Taken By Musician

Ossip Gabrilowitsch Appears Over WRC Tonight; Schumann Program Scheduled; Post Brevities at 8:15.

Ossip Gabrilowitsch will appear in the double role of conductor and soloist when the Detroit Symphony Orchestra broadcasts over WRC during the Family Party at 9:30 o'clock tonight. The Detroit Orchestra, one of the most famous in America, was formed in 1914 by Weston Gales, its first conductor. He served until 1918, when Gabrilowitsch succeeded him.

Ossip Gabrilowitsch, who is equally famous as a pianist, conductor and composer, was born in St. Petersburg in 1878. He studied the piano with Anton Rubinstein and Leschetizky, and had as teachers in composition Liadow and Glazounow, the great Russian composer now visiting this country.

The program details follow:

Overture to "Rosamunde" (Schubert), concerto (Schumann), a minor, intermezzo, andantino grazioso and the allegro vivace movements, the latter played as a piano solo by Mr. Gabrilowitsch; "Valse Triste" (Sibelius), "Roumanian Rhapsody No. 1" (Enesco) and "Les Preludes" (Liszt).

Choral and instrumental transcriptions of Robert Schumann's most famous piano pieces mark the all-Schumann program which the Salon Singers will broadcast at 10:30 o'clock from WRC.

Vocal and instrumental interludes add variety to a program leaning toward the classical which Harry Horlick and his A. and P. Gypsies will broadcast at 8:30 o'clock from WRC. Oliver Smith, tenor, offers "Believe Me If All Those Endearing Young Charms" and "The Dawn Brought Me Love and You" as his solos.

Other selections include "March Mignonne" (Poldini); "Mystery of the Night," (Denni); "Wedding of the Winds" (Hall); "Flapperette," piano duet; "Two Guitars," (Horlick); "Hungarian Dance No. 6" (Brahms); "Simple Aveu" (Thomas) 'cello solo; Medley of popular songs; "La Seduction" (Nocetti) and "Dance Hongroise" (Tschaikowsky).

There will be three speakers presented from WRC during the early part of the evening, the first during the program at 8:30 o'clock when Grantland Rice will be guest speaker in a sports revue. This program, regularly heard on Sunday evenings, has been transferred to Monday for this week only.

"The World Today" will be the topic of James G. McDonald at 7:15 o'clock, with William Hard scheduled to deliver his regular Monday evening discussion of what is "Back of the News in Washington" at 7:45 o'clock.

A concert by the United States Marine Band, under the leadership of Capt. Taylor Branson, will be broadcast from the Marine Barracks at 4 o'clock from Station WRC.

The roar of the fastest locomotives in America, speeding overland mail from St. Paul to the West Coast, will echo in loud speakers throughout the Nation as background for a swift drama of "The Fast Mail" in the Empire Builders program from Station WJZ at 10:30 o'clock.

A selection from Giacomo Puccini's first opera, "Le Villi," will be played by the Slumber Music String Ensemble under the direction of Ludwig Laurier during its broadcast at 11 o'clock from WJZ and KDKA. Aother selections include the overture to "Pique Dame," Suppe; "My Dream," Waldteufel; "In the Palace of Old Versailles," Fletcher; "Berceuse," from "Jocelyn," Godard, and "At an Old Trysting Place," MacDowell.

Fred Daniels, tenor, and Adele Vasa, soprano, will be heard as soloists during the Voice of Columbia program to be broadcast at 10:30 o'clock through WMAL. Miss Vasa will sing Arditi's "Il Bacio" and Mr. Daniels is to present Arne's "The Lass With the Delicate Air."

Henry Burbig will contribute another of his specialty numbers to the CeCo Couriers program at 8:30 o'clock. A tabloid version of the current revue at the Folies Bergere Theater in Paris will be presented to the radio audience during the program, "An Evening in Paris," from WMAL at 9:30 o'clock.

"Breakfast Brevities" from The Washington Post will be offered over WOL at 8:15 o'clock this morning. A new feature has been added to the program in the form of an organ recital at 12:30 o'clock, presenting Paul D. Gable.

Pherne Miller will deliver a short address on the life of Joaquin Miller, "poet of the Sierras," at 6:15 o'clock. Miss Miller is a niece of the poet.

Elsie Varle Lang, mezzo soprano, and Betty Bob in a skit known as "Home, Sweet Home," and Flash and Dazzle, the Pianoteers, are among other features for the evening.

Band Concert

UNITED STATES MARINE BAND.
Auditorium, Marine Barracks, 4 o'Clock.

March, "Thomas Jefferson".....Santelmann
Overture, "Yellow Princess".....Saint-Saens
"Arabesque".....Schumann
Excerpts from "The Runaway Girl".....Carryll
"Traumerei".....Schumann
"Caprice Espagnol".....Rimsky-Korsakow
(a) Alborada.
(b) Variations.
(c) Alborada.
(d) Scene and Gipsy Love Song.
(e) Fandango Asturiano.
"Toccata Marziale".....Vaughan-Williams
March, "Semper Fidelis".....Sousa
Marines' hymn, "The Halls of Montezuma"
"The Star-Spangled Banner."

Baby Mine

Tune in Tuesday, Thursday on WJSV, 6:30 to 7 P. M.
WEATHER-TOX
Hickman-Bryant Corp., Inc.
2228 Penna. Ave. S. E. Lincoln 7291

DIAL FLASHES

By ROBERT D. HEINL

AN EXPLANATION offered yesterday for the terrific heterodyne whistle which may be heard here on Station WJSV was that it was caused by this station operating simultaneously on the same frequency with Station KSTP, at St. Paul. WJSV's transmitter is located at Mount Vernon Hills, Va.

It is also reported that there is a similar whistle on KSTP, a few miles out of St. Paul. Both are high-powered stations, each using 10,000 watts.

Mary Garden—the one and only—will be heard in the Victor Hour Thursday evening, December 19.

If the prohibition unit is still seeking additional evidence of the violation of the law, it is suggested that their agents provide themselves with radio sets and tune in on some of the hilarious parties being broadcast from night clubs and other places throughout the country, from 1 to 3 o'clock most any morning, preferably Sunday.

THE New Jersey State Funeral Directors Association has asked the Radio Commission that it be allowed to broadcast special funeral programs at a fixed hour every afternoon into which undertakers could fit their local services.

"Immediately following announcement by Station KFI that Harry Lauder would be broadcast again, cancellations, of tickets for Lauder's one-week stay at the Philharmonic Auditorium in Los Angeles began pouring in," Variety says, referring to Sir Harry's recent broadcast.

"Until the announcement, Lauder had been doing capacity. L. E. Behmyer, who booked him here on a guarantee and also has him for two weeks of one-nighters, also received squawks about cancellations from road managers."

Have you ever heard the announcer with the Southern twang, who says: "This is Station WRVA, Richmond, broadcasting at you folks!"

INTERFERENCE to radio sets in Southeast Washington has been reported to The Post by L. S. Barnes, of 227 Twelfth street southeast.

"It must be a generator or dynamo," Mr. Barnes said. "It breaks loose like the noise of about five sawmills and covers the entire dial."

Sometimes the stars are called temperamental when they are only trying to get what is absolutely necessary to make their performance go on right, according to Wendell Hall.

"I recall one time when Dolores Del Rio hadn't sung for radio for more than a year," he continued. "She was nervous, she had little self-confidence; said she couldn't understand why people wanted her to sing, because she knew she was not a good singer. In this mental state she wanted to face the wall and not people when she sang.

"We had to request a number of important persons sitting in front of the microphone to move to the back of the studio. They didn't like it—said that Dolores was temperamental. But, after all, was she?"

WE should like to enlist the cooperation of a few loyal souls in organizing the "Society for the Prevention of Broadcasting Government Annual Reports."

Patter from Station WAPI, Birmingham, Ala.:

Lady (at a bridge party): "I went into a store and saw one of those floor walkers you don't know whether to kiss or to kill. I said to him, 'I want something to match my complexion.'

"He looked at me hard and said, 'The leather goods are on the fourth floor.' (Aside) Look, dearies! There is Mrs. Hoosina coming to the party. She has just had her eyebrows plucked, that's what makes her look so surprised all the time."

RADIO PROGRAMS

LOCAL STATIONS.
WRC—National Broadcasting Co.
(516 Meters, 950 Kilocycles.)

6:45 a. m.—Tower health exercises.
8:00 a. m.—On the 5:15.
8:15 a. m.—Morning devotions.
8:30 a. m.—Cheerio.
9:00 a. m.—Morning melodies.
10:00 a. m.—Hits and bits.
11:00 a. m.—Three Little Maids.
11:15 a. m.—Radio Household Institute.
11:30 a. m.—Pauline Hazzard, songs.
11:45 a. m.—Bridge talk by Mrs. John Munce, jr.
12:00 (noon)—Farm Flashes.
12:10 p. m.—Lotus Orchestra.
1:00 p. m.—National farm and home hour speakers: W. F. Callander and S. B. Detwiler.
1:45 p. m.—Organ recital from the Kitt studios.
2:00 p. m.—The Melody Three.
3:15 p. m.—"The Regional Plan and Opportunity," by Edward McKernon.
3:30 p. m.—American Foundation for the Blind.
4:00 p. m.—U. S. Marine Band, Capt. Taylor Branson, leader; from Marine Barracks.
5:00 p. m.—Pacific Vagabonds.
5:30 p. m.—The Lady Next Door.
5:55 p. m.—Summary of programs.
6:00 p. m.—Black and Gold Room Orchestra.
6:30 p. m.—Sports revue.
7:00 p. m.—Amos 'n' Andy.
7:15 p. m.—"The World Today," by James G. McDonald.
7:30 p. m.—Correct time.
7:31 p. m.—Piano Twins.
7:45 p. m.—"Back of the News in Washington," by William Hard.
8:00 p. m.—The Voice of Firestone.
8:30 p. m.—A. & P. Gypsies.
9:30 p. m.—General Motors Family Party.
10:30 p. m.—Salon singers.
11:00 p. m.—U. S. weather forecast.
11:01 (midnight)—Aster Orchestra.

WMAL—Washington Radio Forum.
(475.9 Meters, 630 Kilocycles.)

9:00 a. m.—"Opening the Morning's Mail."
9:05 a. m.—Blue Monday Gloom Chasers.
10:00 a. m.—"Radio Homemakers," Ida Bailey Allen.
10:30 a. m.—Harmonies and Contrasts.
10:45 a. m.—High Gear.
11:00 a. m.—Ben and Helen Talk It Over.
11:30 a. m.—The Children's Corner.
11:45 a. m.—The Mixing Bowl.
12:00 (noon)—Columbia Revue.
12:30 p. m.—Popular Piano Syncopator.
12:45 p. m.—Yoeng's Restaurant Orchestra.
1:30 p. m.—Harold Stern and Ambassador Orchestra.
2:00 p. m.—Patterns in Prints.
3:00 p. m.—Columbia Ensemble.
3:30 p. m.—For Your Information.
4:00 p. m.—U. S. Navy Band, Lieut. Charles Benter, leader.
5:00 p. m.—Curtain Calls.
5:30 p. m.—Closing Market Prices.
5:45 p. m.—Skreweins Among Books with Mary Weston Seaman.
6:00 p. m.—Correct Time.
6:00 p. m.—Flashes.
6:15 p. m.—Bernice Babcock, soprano.
6:30 p. m.—Current Events, H. V. Kaltenborn.
7:00 p. m.—Earl Carbaugh, barytone.
7:15 p. m.—"Listening-in on Jimmy and Jane."
7:30 p. m.—Brunswick Brevities.
8:00 p. m.—Benrus Time.
8:00 p. m.—Henry-George.
8:30 p. m.—CeCo Couriers.
9:00 p. m.—Magazine Hour.
9:30 p. m.—"An Evening in Paris."
10:00 p. m.—Burns Panatela Country Club.
10:30 p. m.—Voice of Columbia.
11:30-12:00 (M.)—Paul Specht's Orchestra.

WJSV—Independent Publishing Co.
(265 Meters, 1,460 Kilocycles.)

8:00 a. m.—"Down South" musical greeting.
8:06 a. m.—Radio log.
8:10 a. m.—Grandfather's clock.
8:15 a. m.—Weather report.
8:30 a. m.—Flying weather report.
8:40 a. m.—Virginia Dye's Menu for the Day.
8:50 a. m.—Musical program.
9:00 a. m.—Mammy Chloe's Secret Recipes.
9:20 a. m.—Just Folks.
9:30 a. m.—What the Well-dressed Woman Will Wear.
9:45 a. m.—The Story Teller.
10:00 a. m.—Musical Signoff.
10:30 a. m.—The National Farm News.
11:45 a. m.—Johnnie and Alice.
12:00 noon—Correct time.
12:15 p. m.—Coleman program—Selections from "Queen's Lace Handkerchief."
12:20 p. m.—Farm chat by David Martin.
12:45 p. m.—Is Your Life Safe?
1:00 p. m.—Musical Signoff.
1:00 p. m.—Afternoon musicale.
3:30 p. m.—An hour of "Whoopee," with Art Stone, pianist, and David Martin, barytone.
4:30 p. m.—The Kiddies' Letters to Santa Claus.
5:30 p. m.—Musical Signoff.
6:30 p. m.—Dinner music.
7:30 p. m.—Johnnie Graham's Hotel Dance Orchestra.
8:00 p. m.—Ahlenfeld and Meyers.
8:15 p. m.—R. E. Ulmer, barytone.
8:30 p. m.—Howard Green.
9:00 p. m.—Cora Timothy, contralto, with Alberta Harris, accompanist.
9:15 p. m.—Buck Towney, barytone.
9:30 p. m.—Elisabeth Drew, contralto.
9:45 p. m.—The Virginians.
10:00 p. m.—Leslie Coyle, tenor.
10:15 p. m.—Studio presentation.
10:30 p. m.—The Honolulans.
11:00 p. m.—Good Night.

WOL—American Broadcasting Co.
(229 Meters, 1,310 Kilocycles.)

7:30 a. m.—Reveille.
7:35 a. m.—Musical Clock.
8:00 a. m.—Birthdays; A thought for the day.
8:15 a. m.—Breakfast Brevities, from The Washington Post.
8:25 a. m.—Musical Block (continued).
10:00 a. m.—Peggy Clarke's Daily Chat "Gay Wrappings for the Kitchen Gifts."
10:15 a. m.—Something for Everybody.
11:00 a. m.—Helpful Hints to Parents.
11:15 a. m.—Shoppers Guide.
11:30 a. m.—Half Hour with Famous Composers.
12:00 Noon—Luncheon music.
12:30 p. m.—Organ Recital, by Paul D. Gable.
4:00 p. m.—Frances Watkins, Soprano, and Warner Kennedy, Pianist, in Popular Melodies.
4:30 p. m.—Excerpts on Etiquette, by Margaret Rarahan.
4:45 p. m.—Studio program.
5:00 p. m.—Tea Time.
5:30 p. m.—Racing Results.
6:00 p. m.—What's on the air tonight.
6:05 p. m.—Joaquin Miller, "Poet of Sierras," by Ferne Miller.
6:30 p. m.—Elsie Varle Lang, Mezzo Soprano; Jewel Downs, accompanist.
6:45 p. m.—Betty and Bob, in Home, Sweet Home.
7:00 p. m.—Flash and Dazzle, Pianoteers.

(Associated Press.)

Programs in Eastern standard time. All time is p. m. unless otherwise indicated. Wave lengths on left of call letters, kilocycles on right.

454.3—WEAF New York—660 (NBC Chain)

6:00—Black and Gold Room Dinner Orchestra.
6:30—Sports Revue, Grantland Rice.
7:00—The Eternal Question.
7:30—Pianos: Back of the News.
8:00—Concert Orchestra with soloists.
8:30—Gypsies' Orchestra with String Sextet.
9:30—Detroit Symphony Orchestra.
10:30—Salon Singers.
11:00—Hotel Dance.
12:00—Ted Florito's Orchestra.

348.6—WABC New York—860 (CBS Chain)

6:30—H. V. Kaltenborn, speaking on current events.
7:00—Bernard Levitow Ensemble Hour.
7:30—Mountainville, True Life Sketches.
8:00—Henry and George.
8:30—Popular Couriers.
9:00—Magazine program.
9:30—Evening in Paris.
10:00—Country Club.
10:30—Voice of Columbia.
11:30—Paul Specht's Orchestra.
12:00—Abe Lyman's Orchestra; Midnight Organ Melodies.

394.5—WJZ New York—760 (NBC Chain)

6:00—Smith Ballew's Dinner Dance Orchestra.
7:00—Amos 'n' Andy.
7:15—Moment Musicale, Caroline Andrews, soprano.
7:30—Roxy's Gang.
8:30—Troubadours' Orchestra and Male Trio.
9:00—Favorite music.
9:30—Real Folks Sketch.
10:00—Cabin Nights, Southern Life.
10:30—Home Builders.
11:00—Slumber Music, String Ensemble, one hour.

EASTERN CLEAR CHANNEL STATIONS.

272.6—WFG Atlantic City—1100.

5:30—Organ recital; news.
8:00—Hotel dinner music.
8:30—Music Album; Two Jays.
9:15—Orchestra; dance; pianologue.
10:30—Toy Theater Players.
11:00—Hour of dance music.

282.8—WBAL Baltimore—1060.

5:00—Talk; salon music.
8:00—Hawaiian; dinner music.

325.9—WTIC Hartford—1060.

7:05—Continentals; news; mystery.
11:00—Organ recital.

256.3—WCAU Philadelphia—1170.

6:00—Instrumental; News; Furriers.
7:00—R. K. T. Program; Gems.
10:30—Dance music hour.

305.9—KDKA Pittsburgh—980.

6:00—Band concert.
7:00—Symphony concert.
7:30—Program of Brevities.
12:00—Don Bestor's orchestra.

280.7—WHAM Rochester—1150.

6:30—Frank Skuletz's Orchestra.
7:00—Orchestra.
11:00—Theater Program (45m.)

379.5—WGY Schenectady—790.

6:00—Dinner music.
7:00—Dinner music.
7:15—Talks; feature program.

CENTRAL AND SOUTHERN CLEAR CHANNEL STATIONS.

428.3—WLW Cincinnati—700.

6:00—Hour of Orchestras.
7:00—Musicians' Scrapbook.
7:30—Historical: Automatics.
8:30—Auto Concert.
9:30—The Club.
10:30—Orchestra.
11:30—Trio; Hotel Orchestra.
12:30 a. m.—Singers; Dance (1 hr.).

398.8—WOX-WJR Detroit—750.

6:00—Music; Messengers; Orchestra; Talk.
7:00—Service Men.
7:30—Brevities; Movie Club.
11:00—News; Dance Music (1 hr.).
12:00—Old Timers; Orchestra (1 hr.).

277.6—WBT Charlotte—1,080.

6:00—Players; Theater Treats.
7:00—Studio (15 m.).
7:30—Musical Parade.
9:00—Feature Program.
9:30—Same as WEAF (1½ hrs.).

263.6—WHAS Louisville—820.

7:00—Dinner Music; Feature.
9:00—Chefs and Jug Band.
11:00—Reporters; Accordionist.
11:25—Homing Program.
12:00—Dance Music Hour.

461.3—WSM Nashville—650.

7:00—Orchestra and Contralto.
9:00—Program of Brevities.
10:30—Feature Program.
11:00—Studio Orchestra and Vocal.

270.1—WRVA Richmond—1,110.

6:00—William Byrd Trio.
7:00—Business and Pleasure.
9:00—History; Concert; Talk.
10:00—Recital; Spiritual Singers.
11:00—Hotel Orchestra Hour.

What Today Means to You

By MARY BLAKE

"SAGITTARIUS."

IF December 9 is your birthday, the best hours for you on this date are from 8 a. m. to 9:35 a. m., from 7:40 p. m. to 9 p. m., and from 11:15 p. m. to midnight. The danger periods are from 11 a. m. to 1 p. m., and from 6:10 p. m. to 7:15 p. m.

Trials and tribulations beset your pathway on this date, and the strength of your character will be tested. Shake off depression and look upward, the stars are still in the heavens. From a spiritual point of view the Astrological conditions are favorable.

The child born on this date will excel in figures and will have a natural business head. It will rise in the world through its mental gifts. It will be self-reliant, but not in the least conceited, and will have a very thoughtful and kindly nature.

You have a very strong character and the independence of your nature is self-advertising. You never seem to be carrying too heavy a load, physically or mentally, and for this reason you are seldom proferred assistance. You can not have a colorless life, as you are too vital, too positive and too fearless. On the other hand you are not destined to an easy existence. You like to preserve, as nearly as possible, freedom of both thought and action. People disapprove of you unequivocally, or are positively attracted to you. You are never received with indifference. Many are anxious to cultivate your good opinion, but you never "run after" any one. The scarifying style of your conversation interests, amuses or shocks people.

You speak the truth, no matter how destructive it may be of the preconceived notions of your listeners. If you be a woman, you will be understood much better by those of the opposite sex than by other women. If you be a man, you will be popular with those of both sexes on account of your wit and cleverness.

While you are not lazy, you do not like work of the plodding kind, and you become impatient if things do not move off with a "bang." You are a little inclined to sacrifice efficiency for the sake of speed.

Successful People Born December 9:

1—Joseph Peabody—Merchant of Salem, Mass.

2—Robert T. Paine, jr.—Poet and author.

3—Emma Abbott Wetherell—Singer.

4—Alma Cusian Arnold—Drugless physician.

5—Thomas Eglestone—Mining engineer.

6—Carlo A. Cappa—Musician.

(Copyright, 1929.)

High Court To Get Plea Of WRCW

Validity of Radio Act of 1927 Is Questioned by Act of Chicago Station Which Has Been Taken Before Supreme Court.

Questions which involve the validity of the radio act of 1927 and the authority of the Federal Radio Commission have been put before the Supreme Court of the United States by the Circuit Court of Appeals of the Seventh Circuit. If the replies are in the affirmative, the status of numerous broadcasting stations which held licenses under the Secretary of Commerce before the creation of the commission may also be affected.

The questions have been raised in the case of station WCRW, of Chicago, which appealed a decision of the Northern District Court of Illinois which denied the appellant an injunction to restrain the United States attorney and the Chicago radio supervisor from enforcement of penal provisions of the radio law against the broadcaster for violation of a Radio Commission order.

The appeal was based on a reduction in power ordered by the Federal Radio Commission for WCRW, which was one of the stations originally licensed under the Department of Commerce before the creation of the Radio Commission. The station's power was cut to 100 watts, whereas it formerly had 1,000 watts under the Secretary of Commerce.

The circuit court suggests that if the property rights of the broadcaster are established the radio act may be invalid in that it deprives a person of property without the due process of law, and just compensation, the only standards for the commission's action being "public interest, convenience, or necessity."

The case is Clinton White vs. George E. Q. Johnson and H. D. Hayes, Federal radio supervisors for Chicago. Ernest R. Reichman, of Chicago, is attorney for White. Copies of the brief will be filed with the Radio Commission today.

Apparently another armistice has been arranged in the war between Powel Crosley and the Federal Radio Commission. The last encounter was the commission's ordering Crosley's station, WSAI, at Cincinnati off the air, alleging that it had not been kept on its assigned frequency. However, after the station had been silent for about a month, Capt. Guy Hill, chief engineer of the commission, evidently decided to give the station another chance. Whereupon it was relicensed until the end of the present licensing period, January 31, at which time all radio stations will have to be relicensed.

Station WSAI was only one of a number of stations found off their frequencies, but the significance was attached to it because of previous difficulties Crosley had had with the commission.

Jane Interprets the Mode

The modish lace jabot on a charming black velvet afternoon dress. (Courtesy of Bernard et Cie, Paris.)

Paris, Dec. 8.

BOTH sports and daytime dresses are rather short at the house of Bernard et Cie, the only concession to the new trend being on some of the dressier afternoon gowns, which dip at back and sides. Evening gowns, however, are definitely long.

An interesting line of tweed coats is shown, intricately worked, and often trimmed with astrakhan or skunk. The fur collars are usually small. Several duvetyne coats are shown.

The sport suits have tucked in blouses. Gowns for afternoon have belts, but blouse over them, with hips closely fitted. Crepe de chine is popular for afternoon wear, and lace is strong for both afternoon and evening, though velvet is most used for the latter.

• • • •

At Mary Nowitzky's (to shift from the conservative to the daring), we find interesting negligees made like coats. One in green and gold lame is cut like the convent-nally tailored coat, but has a high Medici collar, the whole lined in orange velvet. Another negligee in pale blue satin has a closely fitting bodice and a very circular skirt trailing in the back. It is lined in rose.

An orange velvet coat has the trousers in printed crepe, while a cherry-red velvet coat is lined with green and has trousers in red, green and white stripes. The pajama top is close-fitting and sleeveless, of cherry-red satin. A pale mauve coat is lined with printed brown velvet, with blue and white flowers on a brown ground. The coat has revers showing the lining, and the trousers are of the same material.

Have you had photographs taken for Christmas? Don't you think you should color one or two of them for oh, very special people? You can, too. I'll just promise you that you can, and even though you may not be an artist; that is, if you send a stamped, self-addressed envelope to the Dare Department of The Washington Post for this week's illustrated leaflet. I tell you not only what kind of things to use, but just how to apply them and then pad the paint down—as well as what colors to use for blondes, for brunettes, for Titian-haired people. It's interesting—better send for it.

• • • •

Just the little unusualnes of the sleeve—the way the material is cut and joined—and the time-honored elegance of black velvet, lace trimmed—these made the Bernard et Cie, dress sketched for you today worth while—and worth our attention and yours.

Christmas Gift Suggestion.

Do your miscellaneous heroes purloin your lovely handkerchiefs? For souvenirs? Oh, all in the name of romance, of course, oh, yus, yus, yus! 'N'it doesn't seem to make any neverminds to them at all whether it is a lovely thing cornered in priceless lace or a little hunk of inexpensive chiffon.

That, in the final analysis, is a truly nice gift for a fastidious lady—after all thinking you've been doing on the subject of a gift for her, why not a really lovely assortment of handkerchiefs? And I say "assortment" advisedly—really shop for them, and select the different sizes and colors you think will please her.

• • • •

You're reading, of course, the weekly Dare fashion letter in The Sunday Washington Post. It appears each Suhday.

Au Revoir!

For Evening

Real Stone Jewelry

Designed from the jewelry of Chanel, Lelong, Maggy Rouff, Premet and other French Couturiers—

Exquisitely cut, set in Sterling and platinoid.

$5 to $30

And the famous TECLA Pearls Exclusively at Jelleff's in Washington.

JELLEFF'S
F STREET

How to Keep Well

By DR. W. A. EVANS

To the limit of space questions pertaining to hygiene and prevention of disease will be answered in this column. Personal replies will be made to inquiries, under proper limitations, when return stamped envelope is inclosed. Dr. Evans will not make diagnosis or prescribe for individual disease.

VENTILATION OF OFFICES.

A GENTLEMAN who signs himself "Humble Office Worker" asks for an article on the heating and ventilation of large offices, rooms occupied by large numbers of people doing sedentary work and closely limited locations, for instance, an office occupied by many typists, each spotted in a given location.

The problem arises more from the shortcomings of methods of heat distribution than from any other cause. Under present methods the temperatures of a large room will vary from 10 to 30 degrees in different locations. The ceiling level is many degrees higher than the floor level. If the room is double-decked, those who work in balconies may be in air at 80 while those on the main level may have their feet level bathed in air at 60.

Those who work at typewriters spotted near the heat may work at a temperature of 75, while those anphored near a window may have to put up with one of 60. If the room is heated by a stove, regardless of the fuel, the currents from the doors and windows to the combustion chamber increase the discomfort. If there is an open fireplace the room may have a comfy, homelike air, using the word in one sense, but used in another, it is most uncomfortable. In fact, in such a room, those who work next the window must depend on profanity for comfort.

The job must pay the penalty for a high degree of discomfort among the employes. If temperatures are too even, and particularly if the air is warm and dead, attention must lapse and energy must lessen. Under such circumstances the volume of accomplished work lessens and accuracy diminishes. On the other hand, if the air is too cold and drafts too strong, above all, if the head is hot and the feet are cold, the attention is distracted and there is even a greater loss in correctness, accuracy and energy applied to work. The problem of heat distribution within rooms has received scant attention from ventilation engineers. It is worthy of more study than it has ever received.

MISS M. G. LEARNS SOME HING.

Miss M. G. writes:

1. What food value if any is there in orange or lemon skin?
2. Is it harmful to eat them?
3. Does smoking spoil a singing voice?
4. Does the use of a fine comb injure the hair in any way?
5. Does the act of preserving oranges in marmalade, detract from their healthful qualities—laxative tendency and vitamins?
6. My arms and legs are covered with red spots which itch very badly and are smaller than a dime in size. Could these be insect bites caused by sitting on the grass?
7. I have been in the habit of rubbing a wet piece of good toilet soap under my arms after a bath. This counteracts effectively the odor of perspirations and I never use any chemical preparation for this purpose. What harm?
8. Do tea and coffee incline one to puffiness? I mean when included in a fair amount in the reducing diet.

REPLY.

1. None.
2. The aromatic oils act as condiments and are somewhat harmful.
3. I doubt it.
4. It irritates the scalp a little too much.
5. I don't think so.
6. I guess so.
7. None.
8. No.

SUNLIGHT WILL DO GOOD.

L. S. writes: My family has the itch, and some members are being cured with sulphur ointment, &c.

1. Please say how long woolen garments which can not be washed will be infected.
2. Are books used by my children dangerous to others?

REPLY.

1. It may be necessary to kill the parasites in these garments by the use of dry heat. Try sunning them (bright, direct sunlight) for one week.
2. Probably not. Expose them to bright sunlight, however.

Uncle Ray's Corner

Old Ideas of the Earth.

IT is hard to realize that the earth is round. When we travel a thousand miles, it does not seem as though we were going around a great curve. Yet we know that ships have often gone "round the world," and only this year the Graf Zeppelin flew around.

Idea of how the earth was held up, as held by people in India long ago.

Most of the olden Greeks believed that Greece was near the center of a flat world. They taught their children that there was an "ocean river," which ran around the sides of the world. They said that the sun was a god who drove his chariot across the heavens once each day.

At night the sun god was supposed to return to the east by a northern route. People could not see him, it was said, because he was hidden by a high range of mountains in the north.

One Greek thinker, who had rather a long name—Anaxagoras—said that the sun was not a god, but was a ball of fire. He said that it "might be as large as the whole of Greece." For teaching those things, this thinker was driven out of the country.

Other Greeks made guesses about the shape of the earth. Aristotle said that the earth must be round, like a ball. One of his reasons was the round shadow on the moon, when there was an eclipse. He thought that the shadow was caused by the earth, and he was right.

The ancient Egyptians used to think that the sun was carried across the sky in a boat. Since the Egyptians saw many boats in the Nile River, it was natural for them to think of a boat as carrying the sun. But it would have had to be a very large boat—the sun is 866,000 miles from side to side!

People in olden India tried to guess what held the earth up. It was a common belief that the earth rested on the backs of huge elephants. The elephants were supposed to stand on the shell of a giant turtle. When there was an earthquake, they thought that the elephants or the turtle were shivering or shaking.

Uncle Ray

Tomorrow—Galileo Sees the Moon.

(Copyright, 1929.)

Wives of Tomorrow

By FRANCES M'DONALD

"He Loves Me—He Loves Me Not!"

DEAR Miss McDonald: He is 28, handsome and popular. We both were in love with each other. Then he went away. When he came back he acted very cold and seemed uninterested in me. Since then I refused him when he called and only see him now at places where I go. He is always with a girl and speaks to me.

Recently I met him and he insisted that he still loved me. He brought the subject up and I tried to act cold, but somehow I couldn't, for I love him dearly. My girl friends tell me that he talks to them about me, criticizing me. I don't think that's right of him, for if he has anything to say about me why shouldn't he tell me?" He has promised to call on me, but never did. He is very conceited. Also, he has asked me to write him, as I did when he was away, to tell him what I think about him, and he in return would answer and tell me how much he loves me. I can not make him out, why he asks this and I want you to help me. How can I win his love, for he used to love me once, and now I have a feeling he doesn't.

Will you please tell me what to do and how I should act toward him? Thanking you ever so much, I am.

BELLA.

Write him and tell him that you fear you have lost interest in him. When you meet be as sweet and natural as ever, and when he talks of love assure him that you have at times felt you cared for him, but your interest seems not to last. There is no better treatment for a severe case of conceit complicated by symptoms of waning interest on the man's part.

Meanwhile, there's a good deal of joy in the world. Get your share. And a good many men in the world. Get your man. And never allow any man to tell you the idea that "50" is the eighth wonder of the world, or indispensable to your happiness.

Men at their very best are just nice, comfortable pests that one gets used to, or nice love-making persons who make life more livable, or solid close-to-earth individuals that understand and tolerate tantrums, but never are they indispensable to any really first rate, intelligent woman, so do not put up with them when they are even halfway unsatisfactory. Their mission is to take care of woman and smooth her way through life. Failing that, they have no mission whatsoever, so leave them to their pipes!

This column is for you! Your experiences, opinions and suggestions will help all who read this page. Express your views and help those in need of advice. You need not sign your name.

WORK ON BRIDGE

(This article is intended for the bridge novice.)

WHEN the beginner at Auction or Contract Bridge learns the Rule of Eleven, he sometimes overlooks another point in connection with the lead which is still more important.

A future article will deal with applying the Rule of Eleven; but today the more important question relating to the initial lead will be considered.

When the original leader starts with a small card, he usually is leading his fourth best; he surely is doing so when leading against a No Trump if his partner has not bid, and if No Trump was the first bid made by the Declarer. When the partner can tell that the leader has led his lowest, it is evident that the lead was made from exactly four cards. For example: when the lead is the Deuce, or when it is the Trey and the Deuce is in dummy; or when the Four is led and the Deuce is in dummy and the Trey in partner's hand, the partner knows that the leader did not hold more than four because his fourth best was his lowest. It is generally good play to return partner's suit; but the knowledge that partner opened a four-card suit is a reason for not returning it when it is apparent that the closed hand has more than four cards of it. Suppose the original lead against a No Trump should be a Four of Clubs, that dummy has the singleton Trey, and the leader's partner the Ace-Nine-Deuce. With four Clubs in the leader's hand, one in dummy, and three in partner's hand, there must be five in the closed hand; consequently when the Ace wins, the suit should not be returned because Declarer is longer in it than the leader and probably will establish it for himself if it be returned. The situation would be the same if leader had four, dummy two and partner of leader two. The following hand is an excellent illustration of this principle:

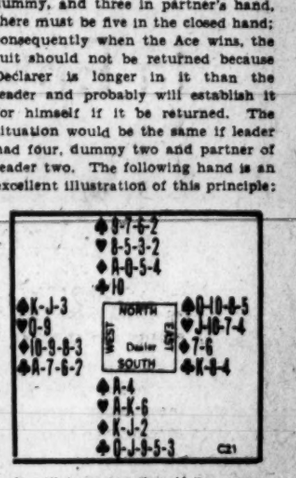

It will be noted that if East return his partner's Clubs after winning the first trick, Declarer will go game (making one Spade, two Hearts, four Diamonds and three Clubs—four-odd); but if a shift be made to Spades, game will be saved, East and West making three Spades and two Clubs.

(Copyright, 1929.)

"Parking With Peggy"

"The extra price we will have to pay for those ankle-length skirts will just be a sort of cover charge."

Constantinople Crashes Laid to Love and Lunacy

Constantinople, Dec. 8 (A.P.).—Insanity and love affairs were blamed today by Mazhar Osman Bey, a leading alientist here, for the alarming number of automobile accidents in the city involving taxicab drivers. The prefecture took the alienist's diagnosis so seriously it announced periodic examinations for the drivers, stating that mentally unbalanced chauffeurs would be sent to asylums.

The alienist said the tax drivers' insanity was due to alcoholism and use of drugs. The love affairs were attributed, in part, to the glamour imparted by the chauffeurs' uniforms which were said to be as effective in winning feminine hearts as are the brass buttons of American policemen. The alienist said the taxi men's flirtations while driving and quarrels caused by mutual jealousy caused many accidents.

WINNIE WINKLE, THE BREADWINNER — Three Cheers

WELL FOLKS, YOU'RE NOT GOING TO LOSE YOUR JOBS AFTER ALL, AND THE BUSINESS ISN'T GOING ON THE ROCKS!!
HOORAY!
I JUST SOLD THE HAIRLESS HAIRPIN CO. TODAY!
HOORAY!
YOU'RE GOING TO HAVE A NEW BOSS TOMORROW!
HOORAY!
?
BRANNER

Reg. U. S. Pat. Off., Copyright, 1929, by The Chicago Tribune.

WASHINGTON'S FINEST MEN'S WEAR STORE

$1 *Imported Linen*
HANDKERCHIEFS
65c
(6 for $3.75)

French Linen Handkerchiefs of fine, sheer hand-loomed linen with hand-rolled edges. Colorful hems in hundreds of smart stylish patterns to choose from. These handkerchiefs, boxed for Christmas, make very handsome gifts. *Regular $1 quality.*

[All gifts exchangeable]

Raleigh Haberdasher
1310 F Street

STUDEBAKER TROUSERS
Ask Us to Let You Drive It
To Match Your Old Coats
Phones: Decatur 0686 Potomac 1631
EISEMAN, 7th & F

Let Us Demonstrate
RCA Radiola
Our radio department is managed by one of the best known radio experts in this city. Perfect radio service guaranteed our customers.
DeMOLL PIANO AND FURNITURE CO.
12th & G Sts.

IN THE PLAYHOUSE

By JOHN J. DALY

Though ever so many beautiful girls parade and pose in Earl Carroll's "Vanities," parked at the National, Mr. W. C. Fields, the droll gentleman with the mustache, completely dominates the show. Thus works the law of compensation.

Without Mr. Fields, his mustachios and his skits, the seventh edition of Mr. Carroll's revue would be just so many beautiful girls, parading and posing, with a flash number now and then. After all, beautiful girls are just beautiful girls, but, then, every man to his humor.

From the headquarters of things theatrical the story comes that this particular entertainment is the one and only revue on the boards or, perhaps, on the road. Well, rere it is in all its glory, and a right dashing show, too, with speed and pep, and novelty numbers enough to spur up interest whenever interest seems to lag—which is seldom.

In the past Earl Carroll has managed to give the theater many a hand-revue. His seventh edition of the "Vanities" is no let-down, though the old order still obtains—a flash of fair femininity, a song, an acrobatic dance or two and a skit with W. C. Fields. There are several novelty numbers that beggar description, as the oft-quoted phrase has it. One in particular, the opening of the second act, stands as a shining mark, "The Gates of the Foundry," is an idea somewhat after the fashion of the Robots in "R. U. R.," a dance description of the era we live in—the machine age.

The featured beauty this year is no less a personage than "Miss Universe" herself, Miss Dorothy Britton. Then, there are several unusual dancers, Theodore, Enrica and Novello, along with several of the Bennett boys—Al, Joe and John—and Ben Blue, a comic on the order of Charlie Chaplin and a couple of other fellows, when he feels in the mood for versitility. For that song hit, "Once in a Lifetime," and a very catchy number it is, too, the Carrolls have engaged Paul Russell, a singer of sweet notes.

All of these are the trimmings. First, last and all the time is that fellow Fields—with his comedy concoctions. One, alas, smacks of gag taste. All is forgiven, however, when the old gentleman trots out some of his real stuff; notably, that scene in the dentist's office, the peanut vendor, and a screamingly funny skit, "On the Links." Some of the pewholders, at the opening services, on the Sabbath, came mighty nigh falling out of their seats, convulsed with laughter.

Earl Carroll has not lost his knack of staging spectacles, as witness several of the so-called flash numbers. These, and Fields, and the beautiful girls, prevent ennui at the "Vanities."

GAYETY

At Jimmy Lake's Gayety Theater, the popular Hebrew comedian, Harry Steppe, leads his own show.

Betty Abbott, featured woman, continues with her fat and snappy work, and inspires the rest of the cast to such enthusiasm that Gayety-goers see the best show this season.

A couple of pretty blonde-haired sisters, Dolores and Helen Green, popularize themselves in their number.

Frances Knight, personality kid, considered the find of the Mutual circuit, makes her initial debut and brings down the house. Miss Knight became one of the stars of yesterday's performance.

Helen Holmes, "Broadway Rose," was forced to take several encores, as was Rube Walman, who participated in a whistling number.

A good-looking chorus adds to the show.

The Gayety Theater, on Thursday night at 11:30, will be the scene of Jimmy Lake's Midnight Ramble, which will introduce 75 celebrated performers.

Bishop, on Radio, Speaks to Byrd

Prayers Said Daily for His Party, Explorer Is Told by Rt. Rev. Freeman.

Prayers are said daily in Bethlehem Chapel of Washington Cathedral for the safety and speedy return of Commander Byrd and his valiant men the intrepid explorer was told over the radio yesterday afternoon by the Right Rev. James E. Freeman, Bishop of Washington, at the people's evensong, held in the chapel.

Bishop Freeman prefaced his regular sermon with the talk to Commander Byrd in Little America, where, it is said, the Bethlehem Chapel Sunday afternoon services are frequently picked up by the radio experts with the expedition. The bishop told Commander Byrd that these special prayers are being said at the request of relatives of men with the expedition. The service was broadcast as usual over WRC.

Bishop Freeman was in the pulpit at the people's evensong yesterday after absence in the South, where he has made several addresses in New Orleans and spoke in Trinity Church last Sunday in that Southern city.

LANGBURGH & BRO
RADIO SALON
Features RCA RADIOLAS

"Radio Joe" d His
"BUDGET BOYS"
On
WMAL Every Wed. at 7:30
(See Wed. Post for Program.)

FILM TIME TABLES

Feature pictures are presented on the following schedules at the theaters named:

Metropolitan—"Paris," at 11:22 a. m., 1:22, 3:22, 5:22, 7:22 and 9:24 p. m.

Palace—"The Kiss," at 11:50 a. m., 2:30, 5:10, 7:55 and 10:15 p. m.

Earle — "The Girl From Woolworth's," at 11:44 a. m., 1:42, 3:48, 5:40, 7:46 and 9:55 p. m.

Fox—"Song of Love," at 12 noon, 2:29, 4:46, 7:37 and 9:56 p. m.

Rialto—"Lucky in Love," at 11:50 a. m., 1:50, 3:50, 5:50, 7:50 and 9:50 p. m.

RKO-Keith's — "Jazz Heaven," at 11:40 a. m., 1:40, 3:40, 5:35, 7:35 and 9:35 p. m.

Columbia—"The Virginian," at 10:50 a. m., 12:55, 3:05, 5:10, 7:20 and 9:30 p. m.

Tivoli—"Flight," at 2:25, 4:40, 7 and 9:15 p. m.

Ambassador—"The Girl From Woolworth's," at 6:15, 8 and 9:50 p. m.

Swift Stockholders To Vote on January 9

At the forty-fifth annual meeting of shareholders of Swift & Co., in Chicago, January 9, they will vote on a proposition to amend articles of incorporation by changing number and par value of shares of capital stock from 1,500,000 of par value of $100 each to 6,000,000 shares of par value of $25 each, and to exchange new certificates of stock representing the 6,000,000 shares of $25 for 1,500,000 shares of $100 now outstanding on the basis of four new shares for every one of present stock surrendered to the company for cancellation.

A dividend of 50 cents a share quarterly will be paid on the new stock. This will be the equivalent of the present dividend of $2 a share quarterly.

The Weather

TODAY'S SUN AND TIDE TABLE

	A.M.	P.M.
Sun rises	7:15	
Sun sets		4:46
High tide	1:26	2:07
Low tide	8:17	8:36

WEATHER CONDITIONS.

Forecast for the District of Columbia—Fair, slightly colder Monday; Tuesday increasing cloudiness, followed by snow or rain.

For Maryland—Partly cloudy, slightly colder Monday; Tuesday increasing cloudiness followed by snow or rain in afternoon or at night.

For Virginia—Partly cloudy, slightly colder Monday; Tuesday increasing cloudiness and warmer followed by rain in afternoon or at night.

The disturbance that was near Nantucket, Mass., Sunday morning has moved northeastward to Nova Scotia. Pressure is relatively low over eastern Ontario. A disturbance of considerable intensity is moving eastward over Washington, with a trough extending east and southeastward to Colorado. High pressure prevails from Saskatchewan and Manitoba southeastward to the Ohio Valley and Tennessee. During the last 24 hours rains have occurred in the Middle and North Pacific States and in the Middle Atlantic and South Atlantic States, and snows and rain in New England, the lake region, the upper Mississippi Valley, the southern Plains States and the northern Rocky Mountain region. Temperatures have fallen in the Ohio Valley and over the Canadian Northwest.

The outlook is for rain or snow Monday night or Tuesday in Tennessee, the Ohio Valley and lower lake region, for rain on Tuesday in the Middle Atlantic and South Atlantic States, and for rain or snow Tuesday night in southern New England. Elsewhere the weather will be partly overcast Monday and Tuesday in the Washington forecast district. It will be slightly colder on Monday in the Middle Atlantic States and colder on Tuesday in northern New England.

Local Weather Report.

Temperature—Midnight, 54; 2 a. m., 52; 4 a. m., 49; 6 a. m., 46; 8 a. m., 47; 10 a. m., 51; 12 noon, 57; 2 p. m., 56; 4 p. m., 54; 6 p. m., 49; 8 p. m., 45; 10 p. m., 41. Highest, 58. Lowest, 41. Relative humidity 8 a. m., 86; 2 p. m., 36; 8 p. m., 55. Rainfall (8 p. m. to 8 p. m.), trace. Hours of sunshine, 6. Per cent of possible sunshine, 63.

DEPARTURES FROM NORMAL.

Accumulated excess of temperature since January 1, 1929, 486 degrees.

Deficiency of temperature since December 1, 1929, 23 degrees.

Accumulated deficiency of precipitation since January 1, 1929, 1.67 inches.

Deficiency of precipitation since December 1, 1929, 0.05 inch.

Flying Weather Forecast.

Forecast of flying weather for Dec. 9, 1929: Washington, D. C., to Long Island, N. Y.—Partly overcast Monday; moderate west winds, fresh near Long Island, up to 1,000 feet and strong west at 5,000 feet.

Washington to Norfolk, Va.—Partly overcast Monday; gentle northwest winds up to 1,000 feet and fresh to strong west at 5,000 feet.

Washington, D. C., to Dayton, Ohio—Somewhat overcast Monday; moderate west winds near Washington and gentle northwest near Dayton up to 1,000 feet and fresh west at 5,000 feet.

Temperatures and Precipitation.

Temperatures and precipitation for 24 hours ended Sunday at 8 p. m.:

	Highest Sun.	Lowest Sat. night	Sun. 8 p.m.	Rainfall
Washington, D. C.	58	45	45	....
Asheville, N. C.	56	40	44	....
Atlanta, Ga.	60	48	56	0.01
Atlantic City, N. J.	60	46	42	....
Baltimore, Md.	58	46	44	0.01
Birmingham, Ala.	60	52	50	....
Bismarck, N. Dak.	14	0	10	....
Boston, Mass.	32	22	32	0.16
Buffalo, N. Y.	32	22	30	0.36
Chicago, Ill.	32	26	32	....
Cincinnati, Ohio	40	32	34	....
Cheyenne, Wyo.	44	30	40	....
Cleveland, Ohio	38	32	34	0.08
Davenport, Iowa	30	24	30	0.01
Denver, Colo.	56	34	52	....
Des Moines, Iowa	30	22	28	0.04
Detroit, Mich.	34	30	30	0.02
Duluth, Minn.	12	8	6	....
El Paso, Tex.	66	46	60	....
Galveston, Tex.	62	56	60	....
Helena, Mont.	18	14	12	0.22
Indianapolis, Ind.	36	30	34	....
Jacksonville, Fla.	68	68	66	0.22
Kansas City, Mo.	36	28	34	....
Little Rock, Ark.	48	42	36	....
Los Angeles, Calif.	66	56	60	....
Louisville, Ky.	40	32	36	....
Marquette, Mich.	24	10	14	....
Memphis, Tenn.	44	42	44	....
Miami, Fla.	82	74	76	....
Mobile, Ala.	70	54	66	....
New Orleans, La.	70	54	62	....
New York, N. Y.	54	38	42	....
North Platte, Nebr.	26	20	26	....
Omaha, Nebr.	30	22	26	....
Philadelphia, Pa.	56	42	44	....
Phoenix, Ariz.	72	42	66	....
Pittsburgh, Pa.	40	36	38	0.01
Portland, Me.	22	12	20	0.43
Portland, Oreg.	44	44	44	1.54
Salt Lake City, Utah.	52	34	52	....
St. Louis, Mo.	36	30	36	....
St. Paul, Minn.	20	10	16	....
San Antonio, Tex.	80	50	72	....
San Diego, Calif.	62	58	60	....
San Francisco, Calif.	58	50	58	....
Santa Fe, N. Mex.	48	24	40	....
Savannah, Ga.	70	62	66	0.08
Seattle, Wash.	48	42	48	0.01
Springfield, Ill.	32	22	30	....
Tampa, Fla.	78	66	68	0.22
Toledo, Ohio	34	32	32	0.04
Vicksburg, Miss.	66	48	60	....

FOR BETTER SERVICE
Be Sure Your Apartment
Is Under Wardman Management
"See Classified"

FULL DRESS SUIT SHOP
All New
Tuxedos
Full Dress
Cutaways
—of the better grade to hire.
JULIUS WEINBERG
814 F N.W.

Only 17 More Days Before Christmas to Enjoy
OUR FAMOUS
GREEN BAG COFFEE
Green Bag Coffee Was Never Better.
Per Lb., 35c
On Sale at All
Sanitary and Piggly Wiggly Stores

AMUSEMENTS

Stanley-Crandall Theaters
Direction Warner Bros.

EARLE
13th Below "F"
She's Crashed Through With Another Big Hit!
ALICE WHITE
In the First National Vitaphone Singing and Dancing Hit
"THE GIRL FROM WOOLWORTH'S"
AND MANY ADDED SHORT REEL SUBJECTS
11 A. M. to 1 P. M.
Shoppers' Matinee, 25c

METROPOLITAN
A RAINBOW OF MELODIES
IT'S A $6.60 REVIEW
IRENE BORDONI
The Toast of Paris in
"PARIS"
THE FIRST NATIONAL VITAPHONE $2 HIT
AT OUR REGULAR PRICES
SCENES IN TECHNICOLOR
Shoppers' Matinee, 25c
11 A. M. to 1 P. M.

GOODNESS-GOODNESS-GOODNESS
Don't Miss This Cyclone of Burlesk
MIRTH, CHARM and HILARITY
THIS IS THE SEASON'S BEST BET
HARRY (Himself) STEPPE
And the Big Three—Bud and Betty Abbott and Billie Holmes. This opera Grabs My Personal Seal of Endorsement. —JIMMY LAKE, Mgr.
GAYETY THEATRE 9th at EFF
Phone District 9324—Reserve Now—Don't Delay

PALACE
LOEW'S
F St. at 13th—Cont. from 11 a. m.
NOW PLAYING
A Metro-Goldwyn-Mayer Picture
GRETA GARBO
in her greatest
THE KISS
with
CONRAD NAGEL
ON THE STAGE
ALLAN ROGERS
the Aristocrat of Melody in
THE PALACE FALL FESTIVAL

COLUMBIA
LOEW'S
F St. at 12th—Cont. from 10:45
HELD OVER 2D WEEK!
A Paramount Picture
THE VIRGINIAN
ALL TALKING
with
GARY COOPER
RICHARD ARLEN
MARY BRIAN
WALTER HUSTON
The Greatest Outdoor Picture Produced!

FOX
F AT FOURTEENTH ST.
America's Greatest Songstress
Belle Baker
A Screen Triumph of Drama & Song
"Song of Love"
Ralph Graves—David Durand
—ON THE STAGE—
Fanchon & Marco
Present an Unusual Idea
"BEACH NIGHTS"
THE KITAROS
DAVIS & LA RUE
ART HADLEY
16 SUNKIST BEAUTIES
JOHN IRVING FISHER
Overture, "Carmen"
FOX GRAND ORCHESTRA
LEON BRUSILOFF, *conducting*
FOX MOVIETONE NEWS
It Speaks for Itself

NATIONAL
MAT. SAT. $1.00 to $3.00
Tonight at 8:20
$1.00 to $4.00
ALL NEW—FIRST TIME HERE
7th EDITION AMERICA'S GREATEST REVUE
W. C. FIELDS in
EARL CARROLL VANITIES
56 WORLD'S HIGHEST SALARIED PRIZE WINNING BEAUTIES 56
Company of 100: including
DOROTHY BRITTON ('Miss Universe')
ORIGINAL PRODUCTION · 45 SCENES

Boston Women's Symphony ORCHESTRA
ETHEL LEGINSKA, *Conductor*
PLAYING HER OWN CONCERTO
Constitution Hall, Sat. Eve., Dec. 14, 8:30
Seats Mrs. Wilson Greene's Concert Bureau, Droop's, 1300 G st.; District 6493.

National Fellowship Club
DANCES
—EVERY—
WED. 9 to 12 50c
SAT.—9 to 1—75c
Phil O'Brien Is the Big Noise
THE CITY CLUB
1320 G ST.

SONG RECITAL
EMMA REDELL
PRIMA DONNA SOPRANO
Seven years of opera success in Europe. Carnegie Hall debut triumph in October.
National Theatre, Thurs., 4:30, Dec. 12
Tickets, $2.00, $1.50, $1.00, 75c.
T. Arthur Smith Bureau,
1330 G St., in Homer L. Kitt's.

AMUSEMENTS

R-K-O KEITH'S

PLAYING NOW
AT OUR POPULAR PRICES
ALL SEATS—Mornings, 25c
Afternoons, 35c. Evenings, 50c

TOWN CLUB
M. E. SWING CO.

FOR DANCES and CARD PARTIES
Hamilton Hotel
14th and K Sts.
Chantilly Ball Room
Accommodates 100 couples
Rates very reasonable.
Phone District 2580.
Russell A. Conn, Mgr.

AMBASSADOR HOTEL
WASHINGTON'S NEWEST!
500 ROOMS
RADIO IN EVERY ROOM
HAND BALL COURT - SWIMMING POOL
Complimentary to Guests
HEALTH CLUB
RATES FROM $3.00
Special Rates to Permanent Guests

RIALTO
NOW PLAYING
"LUCKY IN LOVE"
with
MORTON DOWNEY
A new musical drama. A song saga of Irish Love, Laughter and Passion.

NEXT CONCERT
PHILADELPHIA ORCHESTRA
Leopold Stokowski Ossip Gabrilowitsch
Conductors
Tues. 4:45 CONSTITUTION HALL Dec. 10
LEOPOLD STOKOWSKI, Conducting
Tickets at T. Arthur Smith Bureau
1330 G St., in Homer L. Kitt's

PILES
PAZO OINTMENT
Quick relief or money refunded. See guarantee. In tubes with pile pipe attachment, 75c; tin box, 60c.
GUARANTEED

Organized Responsibility
Use
Yellow Cabs
and
Black and White Cabs
Owned and Operated by
Brown Bros.

A GIFT YOU CAN AFFORD

Tune in on the greatest value ever offered in radio

RADIOLA 33

ASK your dealer to show you this lowest-priced high-quality Radiola...the Radio Triumph that is sweeping the country today! The Radiola that you've always wanted...at a price you can afford to pay. Make this Radiola yours and enjoy the thrill of hearing the world's greatest musical programs costing millions of dollars to produce!

See and hear this astounding little instrument. Listen to its mellow, vibrant tone realism. Examine its exquisite cabinet whose captivating lines are praised by prominent decorators everywhere. It will just fit in that vacant corner in your home.

You, too, will say "Here is an entirely new conception of radio achievement...excellent reproduction at the lowest possible cost."

Only a small payment down will put it in your home—*this Christmas!*

Look for and insist upon the famous RCA trade-mark

RCA RADIOLA 33 . . . *the lowest-priced high-quality radio. A compact and charming model wrought in a distinctive modern design. Embodies the most popular radio circuit. Operates from alternating house current. Requires no table. Sensationally low in price (less Radiotrons) only* $54

RCA LOUDSPEAKER 100B . . . *The reproducer that has made the Radiola famous for its rich, sweet, mellow tone . . . for use with Radiola 33 . . . . . only* $17.50

TUNE IN: The Radio-victor Hour, every Thursday night, over a coast-to-coast network of the N.B.C.

RCA RADIOLA
MADE BY THE MAKERS OF THE RADIOTRON
RADIOLA DIVISION RADIO-VICTOR CORPORATION OF AMERICA

J. C. HARDING & CO.
1336 Conn. Avenue
Open Evenings

HICKOK

Hickok Buckle, Beltogram and Belt Sets
. . . a "scrumptious" gift!
$4.50
Buckle and beltogram are of heavy master plate . . . with his initial engraved. Belt is of sturdy cowhide with suede lining.
Main Floor, The Hecht Co.
THE HECHT CO.
F Street at Seventh

THREE HELD GUILTY IN RUM CONSPIRACY

Six Defendants in Indiana Liquor Plot Freed; Jury Disagrees on Eight.

POLICEMAN IS CONVICTED

Hammond, Ind., Dec. 8 (A.P.).—The first of the Federal Government's liquor conspiracy cases in northern Indiana resulted today in the conviction of three men, one of them a policeman and the other two alleged liquor distributors, and the acquittal of six defendants classed by the prosecution as "minor bootleggers."

The jury, reporting at 5:30 a. m. after deliberating more than twelve hours, disagreed on the remaining eight defendants, seven of them members of the Gary (Ind.) police force. Those convicted were Charles Wampler, motorcycle officer, and two alleged bootleggers—Sandro Necco and Alexander Santi.

Six Who Were Acquitted.

The six men acquitted were John Romano, Frank Kish, Frank White, Frank Marshall, Albert Smelko and Joe Sannicola.

The jury disagreed on Thomas Galasith, of Gary, attorney who sometimes served as a special judge, and on seven Gary policemen: Lieut. Frank Galloway, Robert Bock, John Papp, Roy Keele, Henry Prohl, Bud Ingersoll and Oscar Salzman.

The trial was one of three growing out of a Federal grand jury investigation of law enforcement conditions in northern Indiana. The three men found guilty were named by the prosecution as the "key men" in the conspiracy.

Sentence Date Not Set.

The district attorney had stressed the importance of Santi and Necco and the policemen in the alleged conspiracy, asking the jury to acquit the "minor bootleggers unless you can find the policemen equally guilty."

Judge Thomas W. Slick, of South Bend, did not set a date for sentencing the three men, but he indicated it would probably be next week.

Prosecutors said the eight men on whom the jury disagreed today may have to face trial again, along with four or five others originally named in the conspiracy, but never arrested or several others released during the trial.

Babcock to Tell Of Atom Studies

Carnegie Physicist Will Describe Experiments With Light.

Dr. Harold D. Babcock, physicist of the Mount Wilson observatory of the Carnegie Institution of Washington, will deliver an illustrated lecture on "Beyond the Red in the Spectrum" at 8:30 o'clock Tuesday night in the institution's administration building, Sixteenth and P streets northwest. The lecture is announced open to the public, with admission by tickets obtained from the institution to the extent of the limited seating capacity.

Dr. Babcock, one of the best-known men in his profession in the United States, will discuss recent advances made in the study of the atom in other technical phases of his work. At the same time the institution announced an exhibition representing results of research activities to be held next Saturday, Sunday and Monday, from 2 to 5:30 o'clock in the afternoon, and from 7:30 to 10:30 o'clock at night at the administration building.

Thief Breaks Window; Takes Six Pair of Shoes

Smashing a show window with a brick, a thief early yesterday morning stole shoes valued at $60 from the William Hahn & Co. shoe store, Seventh and K streets northwest, according to a report made to the police of the First Precinct by Abe Donin, manager of the store. The loot consisted of six pairs of men's oxfords.

Julian Pouget, of 612 F street northwest, proprietor of a restaurant at 3100 Connecticut avenue northwest, reported that his place of business was entered yesterday by breaking a window, and a quantity of ice cream and cigarettes stolen.

SEE MORE OF AMERICA via BUS

FIRST ANNIVERSARY EXCURSION

$8.50
New York
and return
Leave Daily, 8:30 A. M. and 8:30 P. M.

$6.00
Philadelphia
and return
Leave Daily, 8:30 A. M. and 8:30 P. M.

$5.00
Richmond
and return
Leave Four Times Daily.

This is your matchless opportunity to visit New York, Philadelphia and Richmond . . . and enjoy the delights of Bus Travel.

"One Year Old This Month"
COLONIAL
ATLANTIC and PACIFIC
STAGES
Washington Motor Coach Depot
1421 Penna. Ave. N.W.
Next Door to Child's.

Silver Years

By Gertrude S. Trowbridge

"After the Golden Years of Youth, Come Those of Fine Silver."

A shift from early life to late years does not mean giving up everything to which we are accustomed although the mourner's bench implies nothing less. Nature contradicts that by spreading her gifts impartially before all ages. Because a person is older, the sun, moon, and stars do not stop shining nor flowers, skies, or seas lose their exhilirating beauty. In fact, youth is often blind to marvels in nature that thrill older people. Titian painted his best picture when over 90 and other painters did superb color work when very old. As for pets, canaries prefer owners old enough to remember to feed them and cats and dogs run from children to those who no longer enjoy pulling tails.

If we have had useful parents and expect efficiency from our young people, we can not be a weak link in the chain. We have many inherited values to hand down intact and rank growths of rubbish to destroy for everyone. This we can not do unless we have lived long enough to know what is worth preserving.

No life ever seems long enough for fulfillment so its years should have definite plans that conserve power. There is always suffering to be alleviated and constructive help given. So no one should abdicate unless helpless. Society needs courage, reliability, spirituality, kindness, poise, and tact, all of which age can contribute. Also, we should not miss any stimulating, interesting adventures which deepen and enrich our own lives. "Work keeps people going; full of spring and resiliency."

With the right spirit, we can do a great thing. We can free the young from dread of age. But that we can not do unless we develop in ourselves every germ of loveliness that we can discover. Nothing preserves self-respect as surely as holding ideals; and we loathe ourselves if we let them slip.

There are always crowds before Whistler's portrait of his placid mother whose face and figure suggest comforting ways, refinement, and blessedness. She appeals more in her severe simplicity than if she wore a tiara and carried a pink feather fan.

Six New Cars Ordered For Fast Boston Train

Work has just been started by the Pullman Co. on six new parlor cars and two new observation cars, which will be used in "The Senator," the Pennsylvania Railroad's 9½-hour flier between Washington and Boston. This equipment is expected to be completed in March and will be placed in service immediately after delivery.

The parlor cars will receive the following names: Caleb Strong, John Langdon, Oliver Ellsworth, Philip Schuyler, Paine Wingate and Tristam Dalton. All these men were United States senators in the First Congress, 1789-1791, which ratified the Constitution.

Keeping Posted

On the Rules of Traffic

By WILLIAM ULLMAN

"Three times and out" may be true of many things but with regard to speeding offenses in Washington it is "three times and in—jail."

The law reads " * * * upon conviction for the third offense or any subsequent offense, such individual shall be fined not less than $100 nor more than $500 and shall be imprisoned not less than 30 days nor more than one year."

There is no "or" about the imprisonment provision. The Traffic Act reads "and." The court has no discretion in imposing such a penalty.

Example: A driver has been arrested and convicted on two charges of driving 25 miles in a 22-mile zone. Not very serious misdemeanors, but a third offense of speeding at 25 miles an hour would bring a mandatory jail sentence.

Apoplexy Kills Martinsburg Man.

Martinsburg, W Va., Dec. 8 (Special).—Seized with apoplexy in the yard of his home here yesterday, William F. Dunham, an employe of the Cumberland Valley Fruit Products Co., died within a few minutes.

Autopsy Is Held On Radium Victim

Mrs. Quinta McDonald Is First of Six Stricken by Poison to Die.

New York, Dec. 8 (A.P.).—An autopsy today established that radium poisoning was a contributory cause of the death yesterday of Mrs. Quinta McDonald, of Orange, N. J., one of six women poisoned by radium in a New Jersey factory several years ago.

Mrs. McDonald, the mother of two children, died at Memorial Hospital, where she had been a patient for 10 weeks. She and the five other women were poisoned by using their lips to point brushes with which they painted luminous watch dials.

The autopsy was performed today by Dr. Harrison S. Martland, chief medical examiner of Essex County, N. J., and was witnessed by Dr. Charles A. Norris, chief medical examiner of New York City, and other physicians of city departments. The findings were described as of the greatest scientific interest.

WHO'ZAT?

1. He was born in Bavaria.
2. He came to the United States while quite young and became a noted artist and newspaper cartoonist.
3. A popular weekly magazine engaged him to do a series of Civil War sketches which became famous.
4. His most noted newspaper cartoons were those which aided in bringing about the overthrow of a famous political machine in New York.
5. President Roosevelt appointed him American Consul General to a South American country and he died there in 1902.

Answer to Saturday: Andrew Volstead.

(Copyright, 1929.)

Colds!

When you have headache, feel achy, chilly and sneeze—take the old standard, reliable Grove's Laxative BROMO QUININE at once. Used by many millions for over 40 years. Merit is the reason.

Grove's Laxative BROMO QUININE Tablets

30c at all druggists

Successful Since 1889

Better safe than sorry Insure with J. LEO KOLB
923 NEW YORK AVENUE
District 5027

The Wonder Hotel of New York
HOTEL MANGER
Heart of Times Sq. Districts
7th Ave. 50-51st Sts. New York City
2000 Rooms
Rooms with running water . . $2.50
For two . . . 3.50
Rooms with shower or bath and shower . . 3.00-500
For two 4.00-5.00-6.00
No Higher Rates

THE . . HECHT . . . CO.
"F Street at Seventh"

Good to look at

Good to lean on

Malacca Sticks

$5

Extraordinary to find a good cane at this price. *Very* extraordinary to find one of half bark malacca. Nice height—nice weight—nice crook. Sterling silver bands for engraving.

Main Floor, The Hecht Co.

American Business Declares War . . . . *against* X

Last week's conference at Washington turned the spotlight upon . . . and furnished the background for this fifth NATION'S BUSINESS advertisement about . . . the powerful *external* forces, personified by X, that control modern business!

THURSDAY, DECEMBER 5th, 400 business leaders, representing more than thirty industries, met at Washington and literally signed a "Declaration of *Inter*dependence!"

This Conference, called at the request of President Hoover . . . and held under the auspices of the United States Chamber of Commerce . . . is a significant step forward in industry's organized effort to combat the powerful *external* forces that control American business today.

Modern business is so complex that each industry depends upon all others. Conditions in industries outside your own are the dominant *external* forces that retard or accelerate your business today! They are infinitely more powerful than the *internal* factors you control!

★ ★ ★

Consider this case . . . which has a thousand actual *counterparts!*

Suppose the business of a grocer in Globe, Arizona, suddenly falls off. He investigates and finds that his customers . . . men in the mines . . . are working in shorter shifts.

"Why?" he asks. And the mine operators reply that they are slowing up copper production because orders aren't coming in from the electrical manufacturing industry.

"Why?" he repeats. And electrical manufacturers point to delay in orders for equipping new power plants.

"Why?" And the power company operators say that blue prints are drawn, contracts are ready, money is in the bank . . . but they must wait for governmental action.

So, while the grocer in Globe, Arizona . . . and all industries down the line are wondering "What's wrong with business?" . . . their continued well-being awaits the stroke of a pen in a distant city! A powerful *external* force they *can't* control!

That's *only one* example. Consider ship building . . . and the literally hundreds of industries dependent. And American ship building at the moment awaits a decision regarding mail contracts! Another instance of *external* forces at work!

★ ★ ★

Today, the problem of *interrelated* industry is greater than the problem of any single group. Indeed, it is the *real* problem of every industrial unit!

Through chambers of commerce and trade associations . . . through such conferences as last week's at Washington . . . American business is solving this problem. *By cooperation!*

More than 310,000 alert executives depend upon NATION'S BUSINESS to give them a clear picture of the whole industrial movement. It is . . . and always has been . . . edited to give you constant contact with these powerful *external* forces . . . *forces that American industry, by its "Declaration of Interdependence" at Washington last week, officially recognized!*

★ ★ ★

You can pick up the December NATION'S BUSINESS at leading newsstands, twenty-five cents . . . or you can have it come to your office or home every month, $7.50 for three years.

NATION'S BUSINESS

PUBLISHED MONTHLY AT WASHINGTON BY THE UNITED STATES CHAMBER OF COMMERCE

★ ★ *More than 310,000 circulation* . . . MERLE THORPE, *Editor* ★ ★

LEGAL NOTICES

TO: The SON of Florence Emery Georger, Deceased (nee Florence Emery), and Francis Frederick Georger, Deceased, whose name is unknown and cannot be ascertained, and who is alleged to have been born in Washington, D. C., on or about February 11, 1895;
The ISSUE OF SAID SON, if said son is deceased;
The PERSONAL REPRESENTATIVES AND WIDOW OF SAID SON, if said son is deceased;
VIVIAN E. CORNELIUS;
JAMES E. NICHOLSON;
ALL PERSONS WHO MAY CLAIM AN INTEREST IN THE TRUST ESTATE hereinafter mentioned, established by the Eighth Article of the Last Will and Testament of WILLIAM E. EMERY, Deceased, late of Flemington, Hunterdon County, New Jersey, and

ALL WHOM IT MAY CONCERN:

TAKE NOTICE that on the 2nd day of October, 1929, pursuant to the provisions of an Act entitled "An Act relating to testamentary trusts," approved April 29, 1929, a petition was filed in the Court of Chancery of New Jersey, with the Clerk of said Court at his office in the State House, Trenton, New Jersey, by Bankers Trust Company, a corporation organized and existing under the laws of the State of New York, as substituted trustee under the Last Will and Testament of William E. Emery, Deceased; that the substance of the allegations contained in said petition is as follows:

That William E. Emery died a resident of Flemington, in the County of Hunterdon and State of New Jersey, on October 12, 1912, leaving a Last Will and Testament which was duly admitted to probate by the Surrogate of Hunterdon County on October 22, 1912; that on said 22nd day of October, 1912, Letters Testamentary were issued by the Surrogate of the County of Hunterdon, to the testator's wife, Elizabeth S. Emery, and to William H. Porter and George B. Case, who were named in said Last Will and Testament as Executors thereof and Trustees thereunder.

That the said William E. Emery left him surviving his said wife and two daughters, viz., May E. Cornelius, who then resided at Sri Wood, Windlesham, Surrey, England, and Florence E. Georger, the former wife of Francis Frederick Georger, who then resided at Valcour, in the State of New York.

That the said Executors filed their final accounts on March 14, 1914, in the office of the Surrogate of the County of Hunterdon, which accounts were approved by decree of the Orphans' Court of Hunterdon County on April 6, 1914.

That the Eighth Article of the said Will provides as follows:

"Eighth: I give and bequeath to my Trustees, herinafter named, and to their survivors and survivor, successors and successor, the sum of Six Hundred and Fifty Thousand Dollars ($650,000) upon the following trusts: To receive, hold, invest and from time to time reinvest and keep invested said trust fund of Six Hundred and Fifty Thousand Dollars ($650,000), and to receive the rents, issues and profits thereof, and pay the net rents, issues and profits thereof, in equal proportions to my said daughters, Florence Emery Georger and May Emery Cornelius, during their lives, and upon the death of either of my said daughters to pay one-half of the said net rents, issues and profits unto my surviving daughter during her life, and to pay the remaining one-half of the net rents, issues and profits in equal shares to the issue of my deceased daughter during the life of my said surviving daughter, or failing such issue, to pay the whole of said net rents, issues and profits to my surviving daughter during her life, and upon the death of both of my said daughters I direct that the principal of said trust fund of Six Hundred and Fifty Thousand Dollars ($650,000) be paid and transferred as follows: One-half thereof to the issue of each deceased daughter, per stirpes and not per capita, the issue of any deceased child to take the share that his, her or their parent would have been entitled to if living; but if issue then survive of but one of my said daughters, I direct that the whole of the principal of the said trust fund of Six Hundred and Fifty Thousand Dollars ($650,000) be paid and transferred unto such issue, shared and share alike, the issue of any deceased child of my said daughter to take the share which his, her or their parent would have been entitled to if living; and in case my said wife shall survive my said two daughters and all their issue, then and in that event, on my death, I direct my said Trustees to pay one-half of said trust fund to my said wife if living, which in that event I give to her absolutely, and to pay the other one-half of said trust fund to the person or persons who would as my next of kin or their representative receive the same according to the present laws of the State of New Jersey, if I had survived my wife and my issue and died intestate possessed of said property; but in case both of my said daughters shall die without leaving issue who shall survive the death of my surviving daughter, and my wife shall not then be living, I direct that one half of said trust fund of Six Hundred and Fifty Thousand Dollars ($650,000), shall be paid to the person or persons who would, as my next of kin or their representatives receive the same according to the present laws of the State of New Jersey, if I had survived my wife and my issue and died intestate, possessed of said property, and the other one-half of said trust fund to the person or persons who would as her next of kin, or their representatives, receive the same according to the present laws of the State of New Jersey."

That said trust mentioned in said Eighth Article was duly established by the Trustees as therein provided.

That the said Elizabeth S. Emery and William H. Porter, two of the Executors and Trustees under said Will, are deceased and that George B. Case, the other Executor and Trustee, has resigned, and has filed his account as such surviving trustee and has transferred the funds held by him as such surviving trustee to the above mentioned Bankers Trust Company, which has been appointed as substituted trustee and which is now executing said Trust.

That the above mentioned May E. Cornelius died on July 2, 1926, leaving Vivian E. Cornelius as her only issue her surviving.

That the above mentioned Florence, former wife of Francis Frederick Georger, was secretly married under the name of Florence Baker to the said Francis Frederick Georger under the name of Fred Fr. Gray, on July 15, 1895, and thereafter on the 25th day of September, 1895, was publicly married under her own name to the said Francis Frederick Georger under his own name; that on or about the 10th day of February, 1910, the said Florence was divorced from the said Francis Frederick Georger; that thereafter she married one Henry B. Billings, and died on the 21st day of August, 1928; that no issue was born of said marriage of said Florence and Henry B. Billings.

That said Bankers Trust Company, the petitioner in said petition, has been informed and believes that on or about the 11th day of February, 1896, the said Florence E. Georger, gave birth to a male child at a private hospital (the name of which is unknown to said petitioner) located near the Shoreham Hotel in Washington, D. C.; that she was attended at said time by a Doctor Walsh, whose first name is not known with certainty by said petitioner; that at said time the said Florence E. Georger and the said Francis Frederick Georger were in Washington, D. C. under the assumed names of Mr. and Mrs. Frederick Gray; that said child, within a few days after its birth, was given by the said Francis Frederick Georger to a woman said to be named Sophie Landgraf, with instructions to find a home for the said child under such circumstances that its identity as the child of the said Florence E. Georger and the said Francis Frederick Georger should not become known; that the said Sophie Landgraf took said child from the said hospital and thereafter the said Florence E. Georger, the mother of said child, never saw it or the said Sophie Landgraf and never was advised as to the whereabouts of said child; that an investigation has been conducted since the latter part of October, 1926, for the purpose of locating said child but that no record has been discovered of the birth of said child; that the exact location of the hospital in which it was born has not been discovered, although said petitioner has ascertained that a Doctor Ralph Walsh, who was House Physician in and about the year 1896, at the Shoreham Hotel and the Metropolitan Hotel in Washington, D. C., occasionally treated emergency cases at the Physicians' School or Doctors' Hospital and also at the Providence Hospital in the City of Washington, D. C.; that the said Doctor Ralph Walsh is deceased and the petitioner has been unable to discover any of the records of the said Doctor Ralph Walsh; that the petitioner has made a diligent effort to locate the said Sophie Landgraf but has not been able to do so; that it has been informed that the said Florence E. Georger spoke of the birth of said child to several friends and acquaintances whose names and addresses are stated in said petition and that she also spoke of the birth of said child to the Attorney at Law who drew her Last Will and Testament, in which was inserted a clause that she made no provision in her will for any of her children by either her first or second marriages; that the petitioner has ascertained from a former partner of the said Francis Frederick Georger that the said Francis Frederick Georger and the said Florence E. Georger left New York for Washington about January 29, 1896, and did not return until March of said year; that the said Francis Frederick Georger died on January 11, 1928.

That the said child of the said Francis Frederick Georger, if alive, would now be of the age of approximately thirty-three years; that the said child has not been heard from or heard of since the month of February, 1896, and that petitioner has been unable to find anyone who has any knowledge of the whereabouts of said child or the disposition made of said child by the said Sophie Landgraf, or otherwise, or of the whereabouts of the said Sophie Landgraf, or whether she is living or dead; that petitioner is unable to name any person from whom any information can be secured concerning the whereabouts of said child; that one James E. Nicholson, who resides at 1310 North Eutaw Street, Baltimore, Md., may claim to be the said child; that the fact that said Nicholson may make such claim was brought to the petitioner's attention through his answering an advertisement inserted in the Baltimore Sun by petitioner; that petitioner has been unable to ascertain whether the said child of the said Florence E. Georger and Francis Frederick Georger ever married or whether he has any issue; that if the said child had died on the date of the filing of said petition his heirs at law and next of kin would have been his cousin, the said Vivian E. Cornelius, if he had died without leaving a wife or issue him surviving. If the said child had died within this State on the day fourteen years after the date of his disappearance, viz., on or about the 14th day of February, 1910, leaving no issue, the person who would be entitled to the one-half of the said trust estate which would have been payable to him had he survived until the date of distribution thereof, is the said Vivian E. Cornelius. If said child had died on said last mentioned day, leaving issue, the persons who would have been entitled thereto would be his issue had they survived until the date of distribution.

Annexed to said petition is a copy of the said Last Will and Testament of the said William E. Emery and a copy of an account of the administration of said trust from the 6th day of February, 1928, to the 31st day of May, 1929, together with a statement showing all changes in investment since the date of the last accounting and a schedule of the assets comprising the corpus and income of such trust.

The prayer of said petition is that the trust estate therein mentioned or the one-half thereof to which the issue of the said Florence is entitled, if such issue survived the said Florence, both principal and any accumulations of unpaid income, or otherwise, may be transferred to the said Vivian E. Cornelius as trustee, under and in accordance with said Act entitled "An Act relating to testamentary trusts," approved April 29, 1929, he being the person to whom, under the provisions of said trust, such one-half would be distributed if the said son of the said Florence had died intestate within this State on the day fourteen years after the date of his disappearance and had left no wife or issue him surviving.

The petition further prays that an order may be made prescribing the inquiry to be made by the petitioner for the purpose of ascertaining the name and post office address of the said son of the said Florence, whose name and post office address are unknown to the petitioner; that a time and place for the hearing of said petition may be fixed and that an order may be made directing that a notice of the filing of said petition and of said order be issued, served and published as provided by the provisions of an Act entitled "An Act relating to testamentary trusts," approved April 29, 1929.

TAKE NOTICE FURTHER that upon the filing of said petition an order was made by the Honorable Edwin Robert Walker, Chancellor of the State of New Jersey, prescribing the inquiry to be made by petitioner for the purpose of ascertaining the name and post office address of the said son of the said Florence, and that on the 12th day of November, 1929, the said Honorable Edwin Robert Walker, Chancellor of the State of New Jersey, made an order directing that this Notice be served upon such of the persons above named as reside in the State of New Jersey and whose names and addresses are known to petitioner, and that it be published in The Washington Post, a newspaper printed and published in the City of Washington, District of Columbia, and in the Newark Evening News, a newspaper printed and published in the City of Newark, State of New Jersey, in accordance with the provisions of said Statute, and that said order provides that the persons above named, and all persons who may claim an interest in such trust estate, and all whom it may concern, appear before the Chancellor at the Chancery Chambers in Newark, and State of New Jersey, on Tuesday, the 3d day of June, 1930, at 10:00 o'clock in the forenoon of said day (Eastern Standard Time), and show cause why the one-half of the said trust estate to which the issue of the said Florence is entitled, if such issue survived the said Florence and is still alive, both principal and any accumulations of unpaid income, or otherwise, should not be transferred to the said Vivian E. Cornelius as trustee, as the person to whom, under the provisions of said trust, such one-half would be distributed if the said son of the said Florence had died intestate within this State on the day fourteen years after the date of his disappearance and had left no wife or issue him surviving, or to the person or persons to whom and in the shares and proportions in which it would, under the provisions of said trust as set forth in said will, be distributed if said son of the said Florence had died intestate within the State of New Jersey on the day fourteen years after the date of his disappearance as such date of disappearance shall be determined by the Chancellor, without leaving a wife or issue him surviving, as provided in the Act above mentioned.

TAKE NOTICE FURTHER that at the time and place above mentioned all of the persons above named and all persons who claim an interest in said estate and all whom it may concern may appear before the Chancellor and be heard.

TAKE NOTICE FURTHER that the said petition is now on file in the office of the Clerk of the Court of Chancery, in the State House, Trenton, New Jersey, and that a copy thereof may be seen at the office of Bankers Trust Company, 16 Wall Street, New York City, or at the office of Lindabury, Depue & Faulks, Solicitors of the Bankers Trust Company, 763 Broad Street, Newark, New Jersey.

BANKERS TRUST COMPANY
Substituted trustee under the Last Will and Testament of William E. Emery, Deceased.
LINDABURY, DEPUE & FAULKS,
de2.9.16.23.30. Solicitors of Petitioner.

WASHINGTON, D. C., NOVEMBER 23, 1929.—Notice is hereby given that pursuant to resolution of the board of trustees of the Firestone Service Stores, Inc., of Washington, D. C., at a meeting this day held, a special meeting of the stockholders of said corporation will be held at Suite 602, 815 Fifteenth street northwest, Washington, D. C., on the 10TH DAY OF DECEMBER, 1929, at the hour of 10 a. m., for the purpose of considering and passing upon the proposition of increasing the authorized capital stock of said Firestone Service Stores, Inc., of Washington, D. C., from $5,000 to $50,000, and the number of shares of the capital stock of said corporation from 60 to 500 shares. The books for the transfer of stock will be closed from December 1, 1929, to December 10, 1929, both inclusive. J. C. PETTY, W. F. BYRNE, V. N. GREER, Trustees of the Firestone Service Stores, Inc., of Washington, D. C. no25.de2.9

AMERICAN SECURITY ENDS FORTIETH YEAR

Capital Institution Began Operations on G Street in Winter of 1889.

HAS EXPANDED STEADILY

The American Security & Trust Co. today completes its fortieth year of service to the Washington public. The institution opened its doors for business December 9, 1889, at a temporary location at 1419 G street northwest. Later it entered new quarters at 1405 G street northwest. In 1905 its new building located at Fifteenth street and Pennsylvania avenue was completed and since that time it has been the home of the main office of the company.

Its original issue of capital stock of $1,250,000 was increased to $3,000,000 in 1904, and $400,000 more was added in 1919, which gave this company a larger capital than any bank or trust company in the city.

Alexander T. Britton was the first president of the company, and was succeeded to that office in 1893 by the late Charles J. Bell, who remained the active head of the institution for 35 years. In 1928 Mr. Bell became chairman of the board of directors, and Corcoran Thom was elected president.

Merger Increases Deposits.

Through the consummation of a merger in 1919 with the Home Savings Bank, the deposits and resources of the American Security & Trust Co. were greatly increased. A comparative statement of the year 1919 with the one immediately preceding shows that deposits were increased from $12,099,399.40 to $24,940,401.42, and resources rose from $17,610,275.63 to $31,121,246.36.

During this span of years deposits and trust accounts have grown to such proportions that it is now the largest trust company in the city. The consistent growth of the institution is indicated by the following tabulation:

Year.	Resources.	Deposit.
1890	$1,230,082.30	$261,489.20
1900	5,999,136.73	3,628,298.82
1910	12,988,124.39	7,190,583.74
1920	28,173,586.05	22,429,411.30
1929 (Oct. 4)	39,669,355.62	31,782,304.48

Officers and Directors.

Officers of the company are Corcoran Thom, president; B. F. Saul and Howard Moran, vice presidents; Frederick P. H. Siddons, secretary; Charles E. Howe, treasurer; David N. Houston trust officer; William L. Beale, real estate officer; J. Dann Faber, auditor; Albert H. Shillington and Robert L. Flather, assistant secretaries; William W. Keck, Edward E. Swan, Hans W. Ireland, Richard E. Harris, Percy C. Brady, Harry P. White, James C. Dulin, jr., and Charles C. Boswell, assistant treasurers; T. Stanley Holland, J. Elliot Moran, Arthur G. Nichols and Earl G. Jonscher, assistant trust officers; John E. Benton, assistant auditor.

Directors of the company are C. A. Aspinwall, Harry K. Boss, George W. Brown, William M. Coates, William S. Corby, W. W. Everett, Wm. J. Flather, jr., M. G. Gibbs, Cary T. Grayson, James M. Green, Gilbert H. Grosvenor, J. P. Herrmann, James F. Hood, Joseph Leiter, G. Percy McGlue, Edward B. McLean, Howard Moran, Clarence F. Norment, Newbold Noyes, Howard S. Reeside, B. F. Saul, William E. Shannon, James F. Shea, Charles A. Spalding, Corcoran Thom, Benjamin W. Thoron and John F. Wilkins.

ADVICE ON INVESTMENTS

By CHARLES W. STORM

About Several Stocks.

E. G. D.—What do you know about the following stocks? Chrysler, Hupp, U. S. Rubber, White Sewing Machine, General Motors, Fisk, Cities Service and Engineers Public Service.

Answer—Chrysler can pay its dividend a year ahead if it so desires, while the position of General Motors in turning out diversified products adds merit to the stock. Cities Service and Engineers Public Service are regarded as being in the investment class as earnings have been good over a period of years and dividends have been paid for a long time. The remainder of the stocks mentioned are regarded as speculations, or semi-speculative.

Several Matters Discussed.

J. C. R.—Is there a book published showing how to figure a stock should sell at, according to earnings, dividends, yields, etc.? I am a novice at the game but anxious to learn about Radio, Memphis Gas?

Answer—You can get the book entitled, "The Work of Wall Street" at any bookstore. It was written by Sereno Pratt; also, ask your broker for one of his pocket manuals, which are given to clients gratis. The Radio Corporation is now facing a Government monopoly suit and earnings have not been up to expectations. It may be well to wait until the outcome of the Government's suit. Memphis Natural Gas is a well-managed concern, which owns pipe lines with a daily capacity of 60,000,000 cubic feet, together with compressors, etc. Twenty per cent of the common is owned by the National Power & Light Co., and a substantial block of stock by the Union Utilities Co. Initial preferred dividends of $1.75 a share were inaugurated last January. Nothing is paid on the common.

International Combustion.

W. E. C.—I have some common shares of International Combustion Engineering Corporation. Can you give me the benefit of your knowledge of the record of the company for 1928 and 1929, its earnings, the par value, number of shares and why the dividend was discontinued. Also if earnings of the company will warrent the resumption of dividends in the near future. Will you also give me your opinion as to whether to hold the stock or to sell at present market value?

Answer—Can not advise as to what price, if any, at which you should sell your stock. Net income for year ended December 21, 1928, amounted to $3,237,195. No earnings figures for 1929 have thus far been given, but in early part of September it was stated that business during the current year has been 50 per cent above that of the like 1928 period.

In connection with the passing of the common stock dividend, an official statement was made in which it was said that in view of the large amount of work on the company's books and expansion of its business, the board decided to omit payment on the common to conserve cash. Since that time directors have failed to declare the preferred dividend due about this time. It is impossible to say when dividends are likely to be resumed. The outlook for the stock just now appears to be overpromising, to say the least.

U. S. Rubber and Others.

E. M.—I have a few shares of U. S. Rubber, Congoleum Nairn and Borg-Warner and I would like your opinion regarding these investments.

Answer—In view of the fact that Borg-Warner Corporation is the only one named on which dividends are now being paid, that company disbursing quarterly payments of $1 per share each, it is the only one that has any claim whatsoever to the title investment. Even at that this stock is not to be classified as an investment in the ordinary meaning of that term, but is a speculative investment. The others, while having some long-pull speculative attraction, are not considered suitable for the employment of investment funds.

General Alloys.

H. A. L.—Will you kindly favor me with information regarding General Alloys, listed on the New York Curb Exchange, as follows: What do they manufacture? To what industry is their product usually sold? Is their financial condition fairly satisfactory and have they paid dividends consistently? Is their management regarded as capable?

Answer — Company manufactures heat-resisting nickel and chromium alloy products and castings, such as retorts, kettles, cooling racks, furnace doors, &c. Products are distributed under trade names, "Q-alloys" and "X-ite." Recently company reported operating at capacity and having largest volume of unfilled orders in its history. A report lately submitted by company's auditors showed ratio of current assets to current liabilities of 8.1 to 1. Net income in 1928 was $210,595, equal to $7.41 per share of preferred and $1.91 per share of common stock, as compared with $113,640, equal to $3.79 and 93 cents per share of preferred and common stocks respectively in 1927. On present preferred ($10 par) quarterly dividends of 17½ cents per share have been paid regularly. On the common (no par) quarterly dividends, inaugurated October 1, 1927, have been continued to date. On account of earnings and dividend record management may be regarded as capable.

Columbian Carbon Common.

J. B. G.—I will appreciate your opinion on Columbian Carbon common stock. I understand the company's chief business is the production of carbon which is sold to rubber manufacturers. Is the company interested in the natural gas business? Is it a buy for the long pull? Do you prefer the stock to Standard Oil of New Jersey?

Answer—Columbian Carbon is the largest producer of carbon black in the United States. It also sells natural gas and produces gasoline. Earnings for the first half of 1929 were in excess of those for the entire year 1928. The stock is very well regarded as a speculative investment. But Standard Oil of New Jersey is a more conservative investment issue. Both issues appear attractive for long-term holding.

Established 1899
INVEST IN
First Deed of Trust Notes
6% & 6½%
In Denominations of $250.00, $500.00 and $1,000.00
Consult WELCH Realtors
Loan Specialists
15th & N. Y. Ave. N.W. National 4344
National Savings and Trust Building

EQUITABLE
Co-Operative Building Association
Organized 1879.
50TH YEAR COMPLETED.
Surplus and profits...$1,700,139.73
Assets 35,002,349.85
Think of the Future By Saving Now
Join the Equitable and save systematically. Our plan will meet with your approval.
Subscriptions of the
98th Issue of Stock Being Received
Share, $2.50 Per Month
EQUITABLE BUILDING
915 F St. N.W.
JOHN JOY EDSON, President.
WALTER S. PRATT, Jr., Secretary.

American Founders Corporation
COMMON STOCK
United Founders Corporation
COMMON STOCK
BROOKE, STOKES & CO.
Investment Bankers
732 17th St. N.W.
WASHINGTON
PHILADELPHIA BALTIMORE

First Mortgage Notes
6%
Glover & Flather
1508 H St. N.W.
National 1753

PERPETUAL BUILDING ASSOCIATION
PAYS
5%
Compounded Semi-Annually
Assets Over $20,000,000
Surplus $1,000,000
Cor. 11th & E Sts. N.W.
James Berry, President
Joshua W. Carr, Secretar

J. & W. SELIGMAN & CO.
MEMBERS OF THE NEW YORK STOCK EXCHANGE
NEW YORK
INVESTMENT SECURITIES
WASHINGTON OFFICE
SECURITIES BUILDING
729 Fifteenth Street N.W. National 3605

6½% Insured Mortgage Bonds
THE IDEAL INVESTMENT
UNQUESTIONED SAFETY
BECAUSE the Bonds of the Federal Security and Mortgage Company are:
1. Secured by small mortgages on properties in the District of Columbia.
2. Guaranteed by a strong independent Surety Company, with resources of over $5,000,000.00, under State and Government supervision.
3. Further guaranteed by the Federal Security and Mortgage Company, with a capital and surplus of over $750,000.00.
4. Trusteed by a large National Bank.
5. Mortgages appraised by independent experts of known reputation.
6. Legal investment for National Banks and Insurance Companies.
Federal Security & Mortgage Co.
1522 K Street N.W.
CAPITAL & SURPLUS OVER $750,000.00

$8,250,000
West Texas Utilities Company
First Mortgage 5% Gold Bonds, Series A
Due October 1, 1957
Price 93, Yielding about 5¼%
This Company supplies with one or more essential public services 110 communities in central west Texas. Gross earnings, including other income, for the twelve months ended October 31, 1929, were $7,689,543.70. Operating expenses, maintenance and taxes were $4,569,373.51, and net earnings before depreciation, $3,120,170.19. Annual interest on the first mortgage gold bonds to be outstanding requires $1,037,500.00. In the twelve months ending October 31, 1929, $2,193,347.30 of the net earnings was derived from the sale of electric light and power. The Corporation is a part of the Middle West Utilities System.
The above information is summarized briefly from a circular fully descriptive of the issue, which may be had upon request.
HALSEY, STUART & CO.
INCORPORATED
A. B. LEACH & CO., INC. E. H. ROLLINS & SONS
Dated October 1, 1927, and redeemable. Interest payable April 1 and October 1 in Chicago and New York, without deduction for the normal Federal income tax now or hereafter deductible at the source, not in excess of 2%. Denominations $1,000, $500 and $100. These bonds are offered for delivery when, as and if accepted by us and subject to approval of counsel. Definitive bonds will be ready for delivery on or about December 20, 1929. All statements herein are official or based on information which we regard as reliable, and while we do not guarantee them, we ourselves have relied upon them in the purchase of this security.
December 9, 1929

To the Holders of Common Stock Warrants of Safeway Stores, Incorporated:
All Common Stock Purchase Warrants of this Company expire on December 31, 1930. The First Series Warrants, as adjusted, give the holder the right to purchase Common Stock at $90 per share in 1929, and at $100 per share until December 31, 1930. Holders of the First Series Warrants who do not exercise their right to subscribe to the Common Stock at $90 per share during 1929 will have to pay $100 per share in order to exercise their rights next year. The Second Series Warrants give the holder the right to purchase Common Stock at $80 per share until December 31, 1930.
In 1929 Safeway entered the Canadian field by acquiring 70 grocery stores and 12 warehouses, including stocks of goods, and by the opening of 80 new stores, representing in all an expenditure of over $5,000,000. This is the first step in an expansion program in the Dominion of Canada that is expected to give Safeway a large chain of food stores in that country within the next three years.
The Safeway System during the past seven years has shown a large and consistent growth in stores, sales and profits. Through the opening of new stores and the acquisition of existing chains, Safeway has developed from a unit operating stores exclusively in California to the largest organization of its kind west of the Mississippi. Its operations now embrace twenty States in this country, the District of Columbia and extend into Canada and the Territory of Hawaii.
The following tabulation shows the Company's progress since 1923, taking into consideration the results of the new units only from the dates of their acquisition:

Year	Number of Stores Operated	Net Sales	Net Operating Profit	Net Profit After Taxes
1923	309	$19,947,321.80	$ 810,243.59	$ 746,875.86
1924	439	28,532,318.55	1,198,629.46	1,131,388.00
1925	580	38,691,930.97	1,476,619.69	1,308,404.40
1926	766	50,536,513.95	1,765,674.79	1,480,685.81
1927	915	69,573,685.31	2,388,830.43	1,906,674.99
1928	1,995	103,303,598.58	4,006,689.43	3,505,098.07
1929 (One Month Est.)	2,600	210,000,000.00	7,000,000.00	6,200,000.00

The growth of the Safeway System, as now constituted, including the operations of the several businesses acquired irrespective of the dates of acquisition, has been as follows:

Year	Number of Stores Operated	Net Sales	Net Operating Profit	Net Profit After Taxes
1923	546	$33,261,821.76	$1,373,330.54	$1,261,963.46
1924	844	53,328,509.46	2,147,646.28	2,007,411.14
1925	1,050	70,250,939.44	2,538,878.84	2,255,311.53
1926	1,319	87,487,660.96	2,829,970.04	2,443,839.57
1927	1,567	111,799,941.74	3,405,411.51	2,811,372.28
1928	1,995	149,227,539.70	5,227,436.61	4,649,470.43
1929 (One Month Est.)	2,600	210,000,000.00	7,000,000.00	6,200,000.00

The outstanding capitalization of the Company as of December 5, 1929, consisted of $4,598,400 of 7% Dividend Series Preferred Stock and $3,915,000 of 6% Dividend Series Preferred Stock, both issues of $100 par, and 620,246 shares of Common Stock, without par value. There were also outstanding Warrants for the purchase of 68,027 shares of Common Stock.
Net earnings for 1929 are estimated at not less than $9.00 per share on the average amount of Common Stock outstanding, as compared with $8.12 per share in 1928. This estimate of earnings includes nothing from the investment during the year of more than $10,000,000 in new stores and other properties, which investment is expected to increase substantially earnings of the company in 1930.
With the above facts in view, the company recommends that the First Series Warrant Holders consider the advantage of exercising their right to purchase the Common Stock at $90 per share before the expiration of that privilege on December 31, 1929.
Oakland, Cal.
December 5, 1929
SAFEWAY STORES, INCORPORATED
By M. B. SKAGGS, President.
Sanitary and Piggly Wiggly Stores in Washington are included in the Safeway System

SPORTS **The Washington Post.** SPORTS

WASHINGTON: MONDAY, DECEMBER 9, 1929. 13

LOU LITTLE REPORTED SIGNED AS COLUMBIA COACH

ARMY ELEVEN GOES WEST IN STYLE

By WESTBROOK PEGLER

NEW YORK, Dec. 8.—The preparations for the trip of the Army Football Team to Palo Alto, Calif., for the return game with Leland Stanford University on December 28, have been completed with the characteristic efficiency of the Army. Officers of the Marine Corps have another term for the characteristic efficiency of the Army, preferring to call it the Army's usual sloppy manner, but then the Marine Corps officers are very exacting critics of other people's efficiency and especially of the Army's. According to the standards of efficiency of the average husband in travel, these arrangements for the 6,000-mile journey of the West Point football detachment are very thorough, leaving nothing to chance, with the notable exception of the games of red-dog and black-jack in the drawing rooms en route. It is always deemed to be good form in Army circles to let nature take her course in the red-dog and black-jack games.

The Army train will consist of thirteen cars, including seven sleepers, two diners, an improvised gymnasium, a dressing and locker room, a shower room and a room in which Mr. Frank Wandle, the old trainer, will set up the sun-ray, moon-ray, violet-ray and other more or less therapeutic lamps and machines with which he treats the minor wounds of the athletes.

Wandle Has Great Faith.

Mr. Wandle himself, has great faith in these electrical devices and inasmuch as the detachment will be on the road almost two weeks and inasmuch as Mr. Wandle, himself, had much to do with the arrangements, it is not surprising to find that most of one baggage car has been set aside for this elaborate establishment which resembles nothing so much as the corn-doctor's department of an ultra-motion barbershop on Broadway. As to whether those devices actually do relieve injuries the athletes on the team are not very specific. Mr. Hertz Murrell, the full back, once remarked that they didn't make him feel any worse and said that in view of the great pleasure which Mr. Wandle derives from operating his equipment, it was little enough for him to do it still and take it.

In view of certain paragraphs of the Carnegie foundations' report, dealing with the demoralizing effects of luxurious travel on impressionable young men, it has been proposed that Maj Gen. William L. Smith, the superintendent of the Military Academy, share one upper berth with Maj. Phil Fleming, the post athletic officer, sleeping either in tandem or in rotation, as an example of self-sacrifice and the Spartan way of life for the young cadets. But it is not likely that anything will come of this.

Close Order Sleeping Advocated.

The Carnegie Foundation expressed some perturbation because football players were allotted an entire berth, each, and a lower berth, at that, as a rule, while on tour. It was the feeling of the learned professors that the boys should double-up, preferably in uppers, so as to be conveniently reminded that upon graduation from college they might not be able to afford individual lowers. The argument on this subject then wandered off to something about the probable relation of unlaundered football pants to the rate of mortality from stain diseases. At any rate, Gen. Smith and Maj. Fleming probably were spoiled some years ago and I doubt that they could be unspoiled now by eight nights of close-order sleeping in an upper.

The railroad companies have put themselves to considerable expense and effort to perfect the Army's plans for the journey and the composition of the train. Mr. Wandle insisted that his athletes must have hot and cold showers and the Santa Fe Co., which furnished the electrotherapy or corn doctors' studio, retired one of its baggage cars to the shops for some time while engineers and mechanics cooperated to build two large tanks along the side walls, heated by coils. These tanks are connected with the cold-water tanks on the roof, allowing for smooth regulation of the temperatures in the baths. Mr. Wandle says this is the first time this kind of thing has been done on a moving train, but perhaps he is merely trying to pick an argument.

Baggage Car is Locker Room.

The baggage car next astern of this car will be the locker room, with benches secured along both side walls and a hook for each man's bag. There will be a gangplank in this car, capable of quick operation, which will be shoved out or hauled in in three

CONTINUED ON PAGE 15, COLUMN 8.

Apaches Beat Irvington, 6 to 0

Sweeney Runs Back Punt 55 Yards to Only Score.

District Champions in Victory Over Baltimore Eleven.

Special to The Washington Post.

BALTIMORE, Md., Dec. 8.—Joe Sweeney, fleet safety man, saved the day for the Apaches, champions of Washington, in their spectacular struggle against the strengthened Irvington Eleven today at Gibbons Field.

It was Sweeney's 55-yard run back of a low punt that decided the issue between what probably were the two strongest sandlot teams to face each other in a game here since the days of Joe Mallon's Baltimore professionals. When the visitors failed to convert the try for extra point the scored remained at 6 to 0 to the finish.

By taking the measure of Orville Neal's team, bolstered by the presence of two stellar new players, Herpes, center, and Johnson, tackle, the Apaches successfully defended their title of South Atlantic independent champions. They had dethroned the Mohawks of their own city to gain the title the Sunday before. Irvington is the present holder of the Baltimore sandlot title.

Scoreless Tie Seemed Imminent.

Sweeney made his spectacular run in the third quarter, at a time when it seemed that the contest was doomed to end scoreless. Neither running attack had seemed to make much impression on the opposing line, the lines playing with great spirit and dip-charging under everything directed inside tackle. Each team had strong tackles and ends, and outside plays as a rule did not get far.

However, Irvington, having maintained a slight edge up to the time of Sweeney's run, increased its effectiveness from scrimmage and twice threatened to tie the score. On one occasion, Spring hit the line twice for a first down and then Tanton caught a pass from McMains for an additional 18 yards to put the ball on the Apaches' 12-yard line. But Long passed over the goal line for a touchback and that threat died. Again in the fourth quarter the locals worked their way well into Apaches' territory only to falter in the face of the strong play of the visiting line.

Apaches.	Position.	Irvington.
Rice	L.E.	Tanton
Tobin	L.T.	Johnson
Montague	L.G.	Watson
Sullivan	Center	Herps
Carroll	R.G.	Crothers
Mosko	R.T.	Edwards
Brown	R.E.	Jones
Hilleary	Q.B.	McMuino
DeLabre	L.H.	Hyland
McCann	R.H.	Spring
Sweeney	F.B.	Baker

Apaches ..... 0 0 0 6—6
Irvington ..... 0 0 0 0—0

Touchdown — Sweeney. Substitutes — Pincure for Hyland, Norris for Jones, Long for Baker, Lytell for Tobin, Myers for Rice, Clifford for Sullivan, McCabe for Hillearv.

Moore, Negro Hiker, Retains National Title

New York, Dec. 9 (A.P.).—Gus Moore, Negro star of the University of Pittsburgh, won the National A. A. U. senior cross-country championship over the Van Cortlandt Park course today. It was his second successive victory. Moore covered the muddy 6-mile course in 31 minutes 10 seconds.

Eino Heikkila, of the Dorchester Club, Dorchester, Mass., finished second, about 300 yards behind Moore. Another Dorchester runner, Eldridge Stevens, was third.

The team title went to the Dorchester Club with a low total of 33 points. The Meadowbrook Club, of Philadelphia, was second, with 46 points, and the Milrose A. A., New York, third, with 56. Other team scores were: Nativity Catholic Club, Philadelphia, 88 points, and the Brooklyn Harriers A. A., 102 points.

Moore's victory was not counted in the team scoring as he was an individual entry.

CAPTAINS SOCCER TEAM.

Haverford, Pa., Dec. 8.—Soccer elections at Haverford College resulted in the naming of Charles S. Penneypacker, of Ardmore, Pa., center half back, as captain for 1930. Frank N. Speller, jr., of Pittsburgh, was chosen manager, and A. Craig Succop, also of Pittsburgh, assistant manager.

Celtics Play Apache Eleven Next Sunday

By defeating the Mohawks yesterday the St. Mary's Celtic Eleven, of Alexandria, earned the right to meet the champion Apaches at Griffith Stadium next Sunday. It was rumored following yesterday's game that there might be some dispute over the eligibility of Celtic players for the Apache game. Manager Seymour Hall, of the Apaches could not be reached last night, but it is almost certain that he will keep his word and give the Celtics a game on the strength of yesterday's victory.

Manager Patsy Donovan, of the Mohawks, announced last night that he will relinquish any claims that the Mohawks have to Griffith Stadium for next Sunday in order that the Apaches and Celtics can play there.

SOCCER CARD MARKED BY UPSET

Fashion Shop Beats Wash. S. C., 6-2. 4 Other Games.

By RICHARD S. TENNYSON.

LOCAL matches in the national cup tournament were loosely played and one-sided in every instance yesterday. Concord defeated Rockville on the Shady Oak Field, 9 to 2; Fashion Shop pulled a real surprise by stopping the Washington Soccer Club on the Monument Grounds, 6 to 2, and Locust Point Rangers swamped the youthful Silver Spring outfit, in Baltimore, 11 to 1.

In the Junior American League, Langley stopped Jefferson, 0 to 2, and Columbia defeated Hine by the narrow margin of 1 to 0 despite the fact that the latter team had but eight men. Macfarland forfeited to Stuart.

The Clark brothers, Earl, Abby and Tom, were too much of a combination for the Washington Soccer Club. Earl counted three times and Tom once, in addition to playing a strong defensive game throughout.

Fashion Shop Steps Out In Second Half.

At half time the score was deadlocked, 1 to 1, but the Fashion Shop kickers got going in the final half and scored practically at will. Caswell, the new forward of the Washington Soccer Club, played a stellar game for the vanquished eleven.

Concord had but little difficulty with Rockville. The Maryland boys displayed little knowledge of the game and appeared sadly in need of coaching. The Koenel brothers, Emil and Louie, and Kuhner were the outstanding Concord players.

Although badly defeated, John Gunn, manager of the Silver Spring outfit, was loud in praise for the treatment given his club in Baltimore. He stated that the referee was particularly good, and the spectators, numbering about 5,000, proved to be the best of sports.

After the games yesterday William Mann, manager of the Fashion Shop Team, announced the release of Irving and Wilson, who immediately signed with Rosedale.

A meeting of the Capital City League will be held tonight and the secretary of the local association has requested Gaithersburg to bring its Maryland registrations. The Washington Soccer League will meet tomorrow. Both meetings will be held in the playgrounds office.

Fashion Shop.	Position.	Wash. Club.
Irving	Goal	Carleton
Wilson	R.B.	R.Burton
Slye	L.B.	Rosario
Ramos	R.H.	Blanche
McCauley	C.H.	Robson
Trundle	L.H.	Suit
A.Clark	O.R.	Malloch
T.Clark	I.R.	McLean
E.Clark	Center	Caswell
Ferguson	I.L.	Atkins
Smith	O.L.	Dalling

Goals—Smith (2), Caswell (2), E. Clark (3), T. Clark. Referee—Edward Kruse. Substitutions — John Graham for Suit. Time of periods—45 minutes.

Concord.	Position.	Rockville.
Heise	Goal	Fisher
Benedict	R.B.	Andrews
Horning	L.B.	Heims
Anders	R.H.	Poole
Miller	C.H.	P.Waters
Heller	L.H.	Hill
Kaufhal	O.R.	R.Collins
L.Koenel	I.R.	R.Waters
E.Koenel	Center	Kearney
Beyerlin	I.L.	E.Case
Kuhner	O.L.	S.Collins

Goals—Miller, L. Konnel (2), E. Konnel (2), Beyerlin (2), Kuhner (2). Referee—Artigiani. Time of periods—45 minutes.

L. P. Rangers.	Position.	Silver Spr.
Langville	Goal	DeVeries
Knight	R.B.	Clark
Oelfner	L.B.	Powell
Borkiski	R.H.	Cowell
Wippe	C.H.	VanHorn
Cox	L.H.	Coleman
Schmidt	O.R.	Smith
Reichenberg	I.R.	Dyer
Klenich	Center	Versulis
Kenny	I.L.	L.Fincham
Wasmus	O.L.	A.Fincham

Goals — Smith, Schmidt, Reichenberg, Klenich (2), Kenny (3), Wasmus (3), Cox. Referee — Gordon. Time of halves — 45 minutes.

Columbia.	Position.	Hine.
Tetrick	Goal	Pascoe
Petzman	R.B.	Hackley
Roumel	L.B.	Shorb
Jacobson	R.H.	Mostow
Palmer	C.H.	Vacant
Moston	L.H.	Vacant
Cline	O.R.	Tipper
Lewis	I.R.	Vacant
McKenzie	Center	George
Marino	I.L.	Another
Childs	O.L.	Bridgely

Goal—Esenstad. Substitute — Esenstad. Referee—George Faulds. Time of periods—30 minutes.

Langley.	Position.	Jefferson.
Hellman	Goal	Thompson
Bradley	R.B.	Kojak
S.Fellmer	L.B.	J.Meyers
Payne	R.H.	Phillips
Delisi	C.H.	Singer
W.Fellmer	L.H.	E.McCracken
Carroll	O.R.	Finnigan
Longo	I.R.	Wright
Hartstack	Center	R.McCracken
Feldman	I.L.	May
Shelton	O.L.	W.Meyers

Goals — Hartstack, Feldman, Payne. Referee — Atkins. Time of periods — 30 minutes.

Holm Plays on East Team in Coast Game

Tuscaloosa, Ala., Dec. 8 (A.P.).—Tony Holm, Alabama's All-American full back, will play with a team of Eastern football stars against a selected team of Western players in a New Year's Day football game on the Pacific Coast.

Holm late today wired his acceptance of an invitation by Andy Kerr, coach of the Eastern team, and will join the squad in Chicago December 16 for practice before the trip to San Francisco.

Celtics Defeat Mohawks, 3 to 0

Thomas' Drop Kick Is Decisive in Hard-Fought Game.

Hawk Bid for Touchdown Fails as Contest Ends.

ALEXANDRIA made sandlot football history yesterday. After years of trying to defeat a leading Washington eleven, representatives of the Virginia city finally reached their objective. The victory could hardly have been sweeter to Alexandria rooters, because it was the scalp of the famed Mohawks that the St. Mary's Celtics carried back across Highway Bridge. True, the margin of victory was only 3 to 0, but to the Alexandria fans, who composed half of the 3,000 at Griffith Stadium, it looked like a million.

The only score of the game came in the third period. The Celtics failed to make a first down in three tries on the Mohawks' 18-yard line. At this point, Bill Thomas dropped back to the 25-yard line, but few in the stands thought he would try a drop-kick. He was within 3 yards of the side of the gridiron and at such an angle on a muddy field there appeared little chance that a successful kick could be made. But this Thomas person is a very determined young man, as he proved in other instances throughout the game. The ball was passed; Thomas pointed it to the ground and his foot went into it with a thud. The ball sailed squarely over the cross-bar for the points that were to decide the game.

Hawk Drive Near End Fails By Inches.

But Thomas' drop-kick was no more dramatic than the fighting drive of the Mohawks, which fell inches short of snatching a victory with the timekeeper's watch seconds from the end of the game. The Celtics had just put the brakes on a Mohawk march that threatened to win the game when two players on the left side of the Mohawk line broke through to block Thomas' punt, which would have clinched the victory for Alexandria. The ball bounced free over on the right side of the field and "Bottle" Cox, veteran Mohawk star, pounced on it on the Celtic 15-yard line.

The Mohawks recognized this opportunity as their final chance and meant to make the most of it. Abbotticchio pounded the Celtic line as he has seldom pounded and the Alexandria forwards gave ground, but not enough for a first down. Colliere dropped back and many thought he might try a drop-kick, but he sent a long pass, which barely fell from a Mohawk player's fingers on the goal line. That was the last play of the game.

Celtics Mostly in Hawks' Territory.

The final score does not indicate the superiority that the Celtics showed over the Mohawks yesterday. Except for three instances, the game was played in Mohawk territory. Seldom has a single player dominated the offensive of a sandlot football team as Bill Thomas did yesterday. In addition to giving a masterful exhibition of place punting, he gained more than 150 yards for the afternon and otherwise handled himself as a topnotch star. He was ably assisted by Dick Allen, the Alexandria speed merchant who specializes in running back punts. Allen was in top form yesterday and his work helped the Celtic cause a lot.

On the defense, every Celtic player played a hard, wideawake game, but no mention of defense would be complete without words of praise for Rube Hayman. This Alexandria boy played inspired football. His head of black hair was to be seen wherever the ball and a Mohawk player appeared.

The Mohawks went down fighting despite the fact that they were up against a team which appeared much stronger yesterday, at least. With few exceptions, the Mohawks played their hearts out to win the game. This was particularly true of Abbotticchio, Colliere and Howard. Being on the defensive, for the most part, the Mohawks were forced to stand a lot of wear and tear, but they had enough left to come back with their last

CONTINUED ON PAGE 14, COLUMN 5

STRANGE AS IT SEEMS — By John Hix

A Japanese child in school must devote 7 YEARS to the mere recognition of the characters ("alphabet") used in writing!
Clocks run fastest when the moon is in the east!
(When the moon is in the west one half the day, is .005 second longer than the other half!
John Hix
© McClure Newspaper Syndicate
John Rogers drove a golf ball 417 yards! Winged Foot course, N.Y., 1929
The Giant Irish Deer of mediaeval times had antlers with a spread of 12 FEET
IF YOU DOUBT THIS, WRITE FOR PROOF TO THE AUTHOR.

Radio Ban and Early Closing of Season Subjects for Meeting of Major Leagues

Griffith Still Seeking Right Handed Batting Outfielder.

By FRANK H. YOUNG.

PRESIDENT CLARK GRIFFITH, of the Nationals, accompanied by Secretary Edward B. Eynon, jr., and Manager Walter Johnson, leaves for New York this afternoon for the annual meetings of the major leagues. While the Nat owner is hopeful of landing a player or two, he is going to the "Big Town" with the same idea which takes representatives of the other big league clubs there—the hope of trading a scuttle of ashes for a ton of coal or a biscuit for a barrel of flour.

Griffith declares that none of the players on his pay roll, either regulars or rookies, is for sale or trade, but in the same breath he adds that he is always out to better himself, and there is no telling what players he would trade if he figured he could get more talent than he would have to give up.

"Every other club owner attends these meetings in the hope of picking up some material which might help his team, and I simply want to be on hand to see what they have to offer," the Nat owner explains. "While it is a fact that I have no players in mind to put on the market, if some one makes me a proposition which looks good, I certainly will give it serious consideration.

Nats Seek Right-Handed Hitting Fly-Hawk.

"I would like to pick up a right-handed hitting outfielder who has had some experience and shows hitting possibilities, and, naturally, would have to give up something to get him, but I'm not crossing any bridges until

CONTINUED ON PAGE 14, COLUMN 6.

PACKERS WIN PRO GRID CROWN

Greenbay Eleven Defeats Chicago to Clinch Title.

CHICAGO, Dec. 8 (A.P.).—The Greenbay Packers won the national professional football championship today by defeating the Chicago Bears, 25 to 0, in their final game of the season. The victory gave the Packers a season record of 12 wins, 1 tie and no defeats.

The Packers won easily today through great playing by Verne Lewellen, Carl Lidberg, Eddie Kotal and Lavvie Dilweg.

The first touchdown came in the initial period, Lidberg going over on a center play from the 14-yard line. The second period was listless and no scores resulted. The Packer parade across the Bear goal line reached its height in the third period, when three touchdowns were scored in quick succession.

Kotal scored two of them after pretty catches of passes from Lewellen, while Lewellen went over from the 2-yard line for the other.

Only One Try for Point Successful.

Out of four attempts for extra point after touchdowns, only one was successful, Red Dunn booting the marker.

This has been the most successful year for the Packers, who have been coming close but never before gaining the title. The lone tie against them was turned by Frankfort.

Standing of clubs, including today's games:

Club.	W.	L.	T.	Pct.
Green Bay	12	0	1	1.000
New York	12	1	1	.923
Frankford	9	4	3	.692
Chicago Cards	6	6	1	.500
Boston	4	4	0	.500
Stapleton	3	4	3	.429
Orange	3	4	4	.429
Providence	4	6	2	.400
Chicago Bears	4	8	2	.333
Buffalo	1	7	1	.125
Minneapolis	1	9	0	.100
Dayton	0	6	0	.000

RESULTS.

Green Bay, 25; Chicago Bears, 0.
Cardinals, 26; Orange, 0.
New York, 31; Frankford, 0.
New York, 12; Frankford, 0.

Le Champlevois, 13 to 1, Wins French Chase

Paris, Dec. 8 (A.P.).—Before one of the smallest crowds in the history of Auteuil racing, Le Champlevois, 3-year-old belonging to Gustave Beauvais, won the Maubourget Stakes, a steeplechase at two miles and a quarter, from a field of ten starters today.

Magnates Are Divided on Broadcasting of Ball Games.

By WILLIAM J. CHIPMAN.

NEW YORK, Dec. 8 (A.P.).—The retreat of the baseball clans from Chattanooga progressed as far as New York today as officials, magnates, managers and camp followers gained strategic positions in which to await the annual meetings of the major leagues here this week.

Driven from its traditional meteing site by the razing of the Waldorf-Astoria, the National League will assemble in the Hotel Commodore on Tuesday, and the American League will gather in the same place on Wednesday. The joint meeting of the two circuits will be held at the Biltmore on Thursday.

Aside from the solemn ceremony of voting the two pennants to the Athletics and the Cubs, the two major circuits have two or three pieces of important business on which to take action, including an earlier closing date and a stand on the question of broadcasting games.

Decision May Be Made By Landis.

Both the early closing and the radio will be taken up by each league individually, with final decision doubtless awaiting the joint meeting, over which Commissioner Landis will preside.

Although the 1929 world series had the good fortune to encounter three very fine afternoons in Philadelphia after a chilly opening and a frigid second game in Chicago, sentiment in the two circuits seems to lean toward a closing date on the last Sunday in September, the 28th next year. The world series then could be completed in the first week of October,

CONTINUED ON PAGE 14, COLUMN 7.

$18,000 Year Salary, Is Reported

New York Paper Says G. U. Grid Coach Has Accepted Post.

Little Refuses to Confirm Report of His Getting Job.

LOU LITTLE, Georgetown's director of athletics and head football coach, will be the new Columbia University football coach under a contract calling for an annual salary of $18,000, according to the New York Herald-Tribune, which says the source of this news is reliable. The length of the contract was not disclosed.

Questioned at his home last night, Little stated that he could say nothing about this report, but that he expected to know something definite today or tomorrow concerning his future, whether it be related to Georgetown or another institution. He also said that he had lately been offered a coaching position with a Far Western school, the name of which he could not reveal.

The identity of Columbia's new coach will be revealed today at a meeting of the University Athletic Association, an Associated Press dispatch said last night.

Appointment Not Surprise.

The Herald-Tribune story, in part, says:

"The appointing of Little does not come as a surprise, inasmuch as he has been the main figure in the discussion ever since Charley Crowley's resignation as coach of the Lions became known after the Syracuse game. Several days ago Little announced that he had turned down the offer to coach at his alma mater, Pennsylvania, where a new coach is being sought to take the place left vacant by Lou Young. The Blue and Gray coach was quoted as saying that he was gratified at receiving the offer from the Red and Blue authorities and that it had been his object to coach Pennsylvania whenever he obtained the opportunity.

"He went on to say that he was considering another offer. In all probability the amount of money offered deterred him from accepting the position at Pennsylvania.

"Little has been acting both as football coach and director of athletics at Georgetown, and from the same source of information it was learned that Mike Palm, former Penn State quarter back and Georgetown back field coach, will be the mentor at the Washington school. Palm played in the back field quartet on the Nittany Lions Eleven with Harry Wilson, Glenn Killinger and Hinkey Haines. He was back field coach at Georgetown for several years, and then in 1928 forsook the game for his business duties, but was induced to take up coaching again for the season just completed.

G. U. Seeks Graduate Manager.

"The Georgetown authorities are in search of a graduate manager of athletics, and as yet no names have been mentioned in connection with the position. It is unlikely, however, that the Georgetown athletic authorities will choose Palm to act in the same capacity as Little, as it has been claimed for the last few years that taking charge of the two jobs was too heavy a burden for one man."

Georgetown authorities could not be reached last night for a statement on the latest revelations on the subject. Thus far they have refused to discuss the athletic situation at Georgetown, particularly with reference to the position of Little; in spite of the constantly increasing number of rumors predicting that the Hilltop

CONTINUED ON PAGE 15, COLUMN 3.

Don't Let This get you!
Riggs Baths
eliminate it.
Albee Building
15th & G
"Always Open"

Von Porat Slight Favorite Over Scott in Bout Tonight

NEW YORK, Dec. 8 (A.P.).—Ousted from Madison Square Garden by the pedal pushers of the six-day bicycle race game last week, representatives of the cauliflower industry return in force this week with two boxing carnivals.

The first—tomorrow night—finds Phil Scott, the fighting fireman from London, battling Otto Von Porat, heavy-punching Norwegian heavyweight, in a 12-round bout for sweet charity's sake and, incidentally, for the possible chance of meeting Jack Sharkey at Miami in February. On Friday night, Ruby Goldstein, apparently back in the form that made him a formidable contender for the lightweight championship a few years ago, will take on Jimmy McLarnin, who punches just about as hard as Goldstein ever did.

The Scott-Von Porat struggle looms as one of the most important of the winter season and officials of the Christmas fund show have added an additional lure for boxing fans by announcing that the referee will be William Harrison (Jack Dempsey) for fistic purposes.

Von Porat Has Superior Punching Power.

Because of his tremendous punching power, Von Porat has been established a slight favorite over Scott, but there is plenty of English money that says Scott will outbox and outspeed the big Norwegian and gallop away with the decision.

Maxie Rosenbloom, whose clownish tendencies in the ring have nothing to do with his capabilities as a boxer and fighter, meets Julius (Yale) Okun, another New York light-heavyweight, in the twelve-round semifinal. George Hoffman, of New York, erstwhile national amateur heavyweight champion, takes on Marty Gallagher, of Washington, in a ten-rounder. Two four-rounders complete the card.

Despite its two big spots, and several smaller ones, New York will have to share a portion of the spotlight with Chicago, Boston, Cleveland and Detroit.

Shires Makes Debut At Chicago.

In the White City Arena at Chicago tomorrow night, Arthur (the great) Shires, pugnacious Chicago White Sox first baseman, will make his fistic debut in a four-round bout with Dan Daley, of Cleveland. On Friday night at the Chicago Stadium, Bud Taylor, of Terre Haute, meets Earl Mastro, Chicago featherweight, in a return bout at ten rounds. In the ten-round semifinal, Hein Mueller, latest German heavyweight importation, takes on Elzcar Rioux, of Canada, in his second appearance in an American ring.

The Boston Garden's weekly show on Friday night will be featured by the appearance of Jackie Fields, welterweight champion, in a non-title fight with Gorilla Jones, Akron (Ohio) Negro. Buster Brown, of Baltimore, and Frankie Moore, of

CONTINUED ON PAGE 15, COLUMN 8.

Give
The Man
Who Enjoys
The Out-of-Doors—

Sportswear

Woolen Sweater Coats	$7.50
English Sweater Coats	$22.50
Pullover Sweaters, from	$6.50
Imported Pullovers	$13.50
Knitted Woolen Vests	$7.50
Woolen Polo Shirts	$5.00
Suede Jackets, from	$15.00
Sweaters and Golf Hose Sets, from	$10.00
English GOLF HOSE, from	$3.00

Sidney West
(INCORPORATED)
14th and G Streets N.W.
EUGENE C. GOTT—PRESIDENT

WOODWARD & LOTHROP
The Christmas Store

WINTER'S SPORTS
are made more enjoyable with a Camel's Hair Jacket

Sportsmen who participate in any of Winter's outdoor sports will welcome one of these Camel's Hair Jackets. Tailored in London—by Thexton & Wright, Ltd.—of deep pile camel's hair, in natural shade.

$50

THE ENGLISH SHOP OF THE MEN'S STORE, SECOND FLOOR

The Young Men's Shop
1319-1321 F Street
Dec. 9 — Store News

Suede Windbreakers
Tan and Gray
$12.50

FIVE COLLEGE COURT GAMES ON WEEK'S CARD

G. U. Passers Listed for 2 Games

Play St. John's Wednesday, Baltimore U. Saturday.

Maryland Expects Battle From W. and M. Friday.

WEEK'S SCHEDULE

WEDNESDAY.
Georgetown vs. St. John's, at American University.

FRIDAY.
Gallaudet vs. Benjamin Franklin, at Kendall Green.
Maryland vs. William and Mary, at College Park.

SATURDAY.
American vs. Maryland State Normal.
Georgetown vs. Baltimore U., at Hilltop.

COLLEGE basket ball, introduced for the current season by Georgetown Saturday night, offers local fans five games this week with four of the Capital teams participating. Georgetown, Gallaudet, Maryland and American are scheduled to see action, with the debuts of George Washington and Catholic listed for next week.

The program opens Wednesday night when Georgetown will engage St. John's, of Annapolis on the American University floor. Two games will be played on Friday night with Maryland meeting William and Mary in its first game at College Park and Gallaudet opposing Benjamin Franklin in the Blues' inaugural at Kendall Green.

American will get under way on Saturday night, playing host to Maryland State Normal at the A. U. gymnasium, while Georgetown the same night will meet its third foe of the season when Baltimore University journeys to the Hilltop.

C. U. and G. W. Squads Not Yet Ready.

Neither Catholic nor George Washington has developed a first-string team as yet, but before the end of the week both will have done so. Coach Fred Rice has cut the Cardinal squad to fifteen players and plans to pick a tentative regular combination by Thursday, while Coach James E. Pixlee, of George Washington, has hopes of lining up his varsity by Saturday if not earlier. Pixlee has been handling the Colonials temporarily while seeking to hire an assistant who would relieve him of the court mentorship.

Georgetown experienced a setback in its inaugural, but should come back Wednesday night with a winning performance. There is plenty of strength and class in the Hilltop outfit, and its supporters need not feel pessimistic over the defeat at the hands of Gettysburg. Capt. McCarthy & Co. proved their ability last year and in 1927. They simply had an off night against Gettysburg, which, apparently, enjoyed an exceptionally good one. The Pennsylvania five did not impress as a polished basket ball machine, but it triumphed, nevertheless.

Gallaudet looks forward to a winning debut against Benjamin Franklin in spite of the loss of three dependables of last year's quintet. The Blues still have Konrad Hokanson and Johnny Ringle, clever guards, and Delmar Cosgrove, the best shot in the District for the last two years. Ringle alternated last season with Henry Drapiewski, one of the missing trio, and flashed much promise for a successful 1929-30 campaign.

William-Mary Promises Trouble For Old Liners

Maryland probably will encounter a lot of trouble in its opener with William and Mary, since several of the College Park veterans haven't been able to join basket ball practice owing to late football activities. Coach Burton Shipley will, however, be able to send an experienced team on the floor, as his big list of candidates includes six or seven who served a year ago and who do not play football.

Three weeks of intensive drilling has prepared American for a strong start. Coach Walter Young has capable replacements for Forrest Burgess and Bruce Kessler, the only men lost from the 1928-29 team, and he expects big things of Capt. Lichliter, LaFavre and Schloss, the holdover veterans.

PAUL OFF FOR SYRACUSE.

State College, Pa., Dec. 8.—Ernie Paul, lacrosse coach at Penn State, left for his home in Syracuse this week, where he will begin his duties as coach of the Syracuse University hockey squad. He will return to State College in March.

The Timid Soul —By H. W. Webster

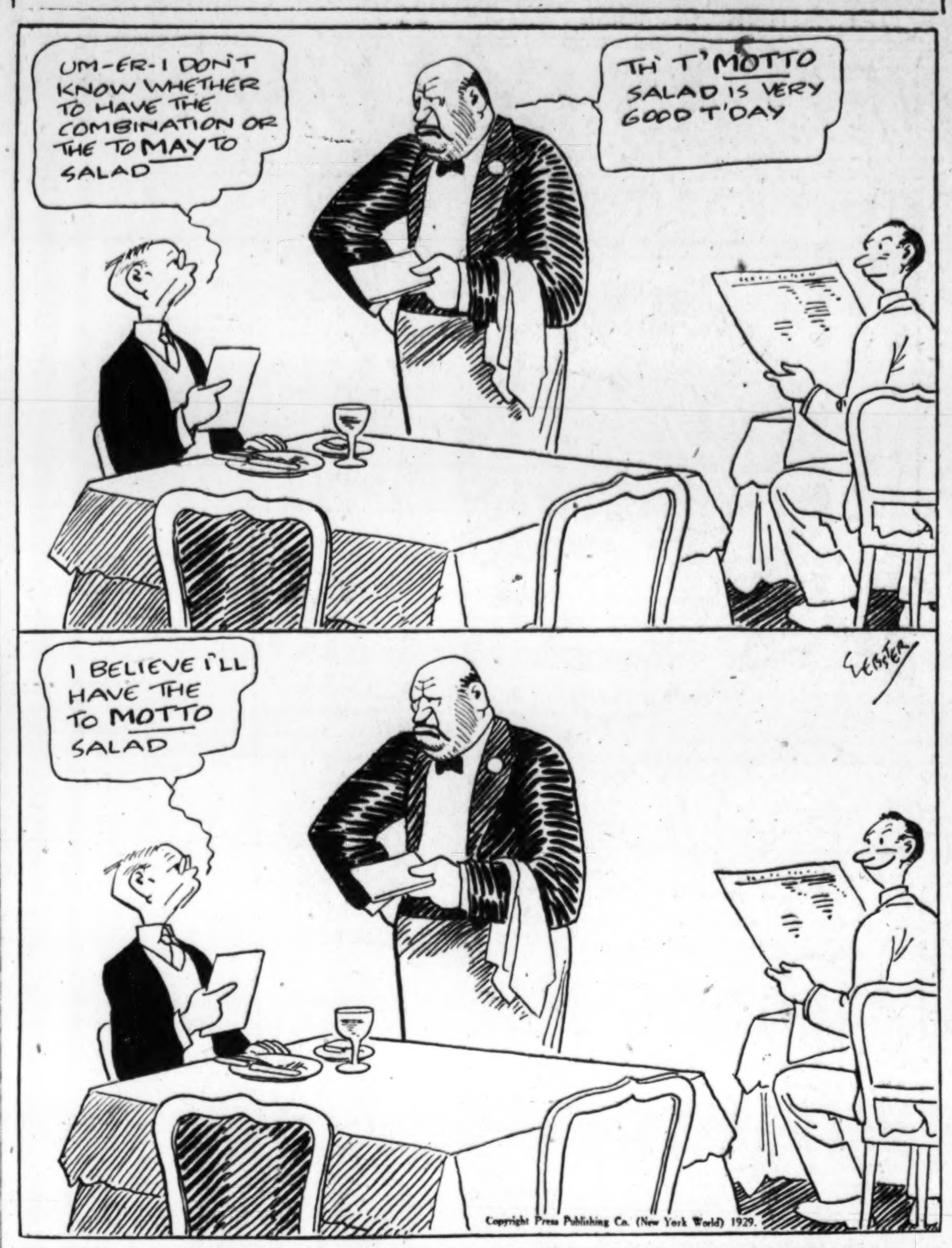

HAWKS LOSE TO CELTIC ELEVEN

Alexandria Gridmen Win, 3-0, Before 3,000 Fans.

CONTINUED FROM PAGE 13.

minute threat, which appeared at the time to be headed for the victory.

At the start of the game the Celtics appeared to be on the verge of a score several times, but could not muster the punch to put it over. The game was played in Mohawk territory exclusively until Abbotticchio entered the game in the second period. It was at this stage that the Mohawks for the first time looked like the team of a month ago. On three rushes Abby carried the ball 30 yards and when the Hawks were checked Colliere punted well into Celtic territory.

Colliere then intercepted a pass, giving the Hawks their first scoring opportunity. The Mohawk quarter back was downed on the Celtics' 15-yard line. Abbotticchio pounded off 8 of the necessary 10 yards to a first down, but on the next play, after Abby had carried the ball to the 2-yard line, both sides were ruled off side and the ball was brought back. Abby was thrown for a loss on the next play and Colliere's try for a drop-kick goal was made.

While the first Mohawk game of two weeks ago, in which the Celtics were beaten 7 to 6, was the closest that an Alexandria team had ever come to winning over a prominent Washington club, the Dreadnaughts, of Alexandria, played the Rex A. C. to a standstill some ten years ago and the game was decided in favor of Rex by virtue of a drop-kick from the toe of Harry Harris, former West Virginia star, now a Washington merchant.

Mohawks.	Position.	Celtics.
Minnix	L.E.	Kennedy
Russell	L.T.	Hayman
Kenney	L.G.	Goldman
DaRoo	Center	McQueen
Browning	R.G.	Shields
Zulick	R.T.	Moore
Adams	R.E.	Williams
Colliere	Q.B.	Allen
Burke	L.H.	Grove
Dewey	R.H.	Harris
Howard	F.B.	Thomas

Mohawks	0	0	0	0—0
Celtics	0	0	3	0—3

Field goal—Thomas (drop-kick). Substitutions—(Mohawks) Birthright, Du Four, Abbotticchio, Eddinger, Cox, Thomas, Monroe. (Celtics) Baker, Padgett, Budnick. Referee—Eberts (Catholic U.). Umpire—Simpson (Gonzaga). Head linesman—Davis.

District De Molays Win at Baltimore, 23-19

Scoring 10 points in the last eight minutes of play, the Robert Lee Bruce Chapter of the Order of De Molay Basket Ball Team defeated the Belvedere Chapter quintet, of Baltimore, 23 to 19, on the Marylanders court. The Belvedere Five led, 12 to 6, at half time, the Washington cagers failing to shoot a basket from the floor during that period. They came back strong, however, and waged a great uphill battle to victory.

R. LeBruce.	G	FG	P	Belvidere.	G	FG	P
McIntosh.lf	1	0	2	Lee.lf	2	2	6
Batson.lf	0	1	1	Littlepage.lf	0	0	0
R.Sinclair.rf	2	2	6	Reese.rf	0	1	1
Thaden.rf	0	1	1	Hirsch.rf	1	0	2
B.Schaffert.c	2	3	7	Boone.c	2	3	7
Tucker.c	0	0	0	Loose.c	0	1	0
Hall.lg	0	4	4	Norris.lg	0	0	0
Dorman.lg	0	0	0	Simson.rg	0	0	0
Brown.rg	0	1	1	Leonard.rg	1	0	2
W.Sinclair.rg	0	1	1				
T.Schaffert.rg	0	0	0	Totals	6	7	19
Totals	5	12	23				

Referee—Lentz.

SEAMEN GUNNERS WIN.

The Seamen Gunner Eleven closed its season yesterday by drubbing the Fort Myer Post Team, 58 to 0, on the Navy Yard gridiron. The Sailors completely outclassed their service rivals from the start, piling up points with comparative ease.

COLLYER'S COMMENT on the SPORT of KINGS

By BERT E. COLLYER

LOUISIANA MUD—With more gumbo in sight for this afternoon at Jefferson Park, there is no good reason to anticipate anything other than more scratches and decidedly ordinary racing. Saturday's card was riddled when a torrent descended on the Shrewsbury course, and it begins to look like the ditty Paul Whiteman's boys made famous, or was it infamous? should have been "Louisiana," not "Mississippi Mud."

Regardless of the heavy going that seems certain to prevail, however, I have what I confidently believe will be one of the surest things of the meeting. It is none other than WITCHMOUNT, a 5-year-old thing from the George Jenkin's menage. Now Witchmount is nothing more than $3,000 top and bottom performer, but he looks like a spread in this particular spot. In fact it looks to Uncle Bertram like all he had to do is to beat PRINCE BULBO and THE ABBOTT.

Speaking of the ole wopsey tiger, get a load of the pickler I have pulled out of the brine in the twilight riffle. KENT L. is the moniker and they do tell me he may be as much as 12 to 1 and your own dough back. Has been dropped into a bunch of meat hounds and only has to run back to early fall form to grab all the bacon at this distance.

Billy Fizer's STAGE STRUCK, shipped down to Jeff Park from Maryland for a hog killing, is the sweet patootie in the fifth event. With a 113-pound package, this one seems nothing less than a cinch.

The feature fourth looks like a tough spot, but I anticipate brackets for VESTA, a first rate filly from the Jack Howard string. Now Jack used to throw a leg over some of the best nags that ever looked a starter in the eye and he is far better than a green hand.

Can't see EARL OF WARWICK winning in the mud, but his class entitles him to the show position. WAR INSTIGATOR is much better than ordinarily rated and has been tagged No. 2. And that's dat.

JEFFERSON PARK.

1—Lunacy, Lawson W., Zahn.
2—Witchmount, Prince Bulbo, The Abbott.
3—Ragus, The Dago, Flossy Hare.
4—Vesta, War Instigator, Earl of Warwick.
5—Stage Struck, West Wind, Haymaker.
6—Happy Hanly, Punkie, Erin Go Braugh.
7—Kent L., Cisfield, Bill Hare.
Best—Witchmount.
Collyer's system horse—Stage Struck.

G. W. to Reward Athletes At Tomorrow's Banquet

Enthusiastic Gathering of 250 Students, Alumni and Faculty Expected at Fete Forecasting Colonials' Athletic Future.

ANTICIPATING the largest crowd ever brought together at a George Washington University football banquet, which is to be held tomorrow night in the large ballroom of the Mayflower Hotel, members of the Colonial Club, an honorary institution at the downtown school, sponsoring the affair, were to meet today to make final arrangements for the festivities which are expected to attract over 250 persons interested in hearing the discussion of G. W.'s new regime in the field of collegiate sportdom.

Announcing the affair not as a review of Buff and Blue gridiron history, but as a forecast of the future of George Washington football teams, Donald Iglehart, Jack Dishman, "Bucky" Herzog, and George Von Dachenhausen — charter and sole members of the Colonial Club—were enthused last night at the interest which has been aroused by G. W. students, alumni and faculty alike, and predict that a new era for G. W. has not been started in vain.

High and College Coaches To Attend.

Having secured Samuel Herrick, prominent local attorney and G. W. alumnus as toastmaster, the Colonial Club has further enhanced the attractiveness of tomorrow night's gathering by inviting to its banquet table Coach William H. Ingram, director of athletics at the Naval Academy; Coach "Curly" Byrd, University of Maryland director of athletics, and all the local high school football coaches and sports editors of the five newspapers. Maj. Gen. Rhodes, retired, oldest living G. W. football player, will also attend.

A feature of the banquet will be the announcement of the 1930 G. W. gridiron schedule which, it has been rumored, will attract more attention than anything announced at the downtown school in some time. Boasting a crack freshman team which went through a gruelling season with only one defeat, Coach Pixlee, it is said, has arranged games with some of the leading institutions in the country, although nothing definite has been announced.

However, football is not the only topic of athletics which will come in for a share of attention, as every athletic team at G. W. is expected to profit as a result of the new regime now in force. Athletes now in attendance at the downtown school are not limited to football abilities, and basket ball, baseball, track, swimming, boxing and other sports are expected to produce winning teams at the school of the "stone campus."

50 Letters and Numerals To Be Awarded.

During the course of the evening 50 members of the varsity and freshman football teams will receive letters and numerals, respectively, earned during the past season, with the following expected to receive the awards: Varsity, Adams, Berkowitz, West, Baker, Miller, Boyle, Gates, McGrew, Frazier, Francis, Bilisoly, Benneson, Clapper, Hoffman, Clements, Copeland, Young, Abbe, Mattingly, Lewis and Manager Sterrett; freshmen, Polkinhorn, Ballou, Preston, Cobbe, Jones, Carlin, Carter, Wells, Kriemelmeyer, Galloway, O'Brien, Sturtevant, Bagranoff, Duffalo, Oelschlager, B. Vogt, A. Vogt, Helvestine, Crandall, Eakers, Baulsir, Hunt, Brown, Boriss, Brightenburg, King, Greenberg and Manager Joe Howard.

Coaches Walsh, Farrington, Sexton and Connaughton will also come in for their share of the honor, having labored diligently with their charges during the past year. Tickets will be on sale at Spaldings, the Mayflower, the university gymnasium, the registrar's office, the law school, and the medical school, until Tuesday noon. Reservations can be made by phoning Marcelle LeMenager, alumni secretary at the university.

PAST STARS PICKED BY KELLEY

Burgess, MacDonald, Smith, Banta, Colley Named.

By MIKE KELLEY
Eastern High School Coach).

PICKING an all-star cast of local public high school basket ball players, judged by their performances in the interhigh series for the past several years, is not an easy task by any means, but an interesting one, nevertheless, that may be given for the perusal of followers of the schoolboys in their annual series, for which all the squads are busily preparing.

The writer induced four high school coaches, who have witnessed the series in the past several years and have the general abilities of all the performers somewhat fresh in their minds, to select the team which, if assembled as a unit, would represent the class of the field over this period.

Due, no doubt, to the fact that during this time Central and Eastern managed to run away with all the laurels in basket ball, members of these two schools seem to predominate in the selections given, which, as usual, vary according to the different opinions of the abilities of the players concerned.

Selections Made From Wide Group of Players.

These selections were made from a wide group of players. The forwards were picked from such men as Burgess, Nee, MacDonald, Woodward, Hale, Dezendorf, of Central; Capelli, Bennie, Hook, Scruggs, McAllister, of Eastern; Berger, Rooney, Werber and Councillor, of Tech; Garber, Buscher and Walker, of Western, and Evans, Jones and Connor, of Business.

The following centers came in for consideration: Banta, Burch and Tash, of Central; Forney, of Tech; Smith, Heeke and O'Dea, of Eastern, and Frisby and Lamar, of Western. The guards looked over were Swift, Colley, Dean, Crouch and Moser, of Central; Radice, Kessler, Hogarth, Cardwell and Hermann, of Eastern; Heagy, Dulin and Wilson, of Western; May and Lewis, of Business, and Goldblatt and Brown, of Tech.

The first coach approached selected from the group just mentioned the following quintet: Forwards, MacDonald, of Central, and Bennie, of Eastern; center, Jack Smith, of Eastern; guards, Radice, of Eastern, and Colley, of Central.

The second selection consisted of Burgess, of Central, and Capelli, of Eastern, as forwards; Smith, of Eastern, in center, and Banta and Colley, of Central, in the guards positions.

Lists of Four Coaches Almost Agree.

A third list was composed of Hook (Eastern), Buscher (Western) and Burgess (Central), as forwards; Banta (Central) and Forney (Tech), as centers, and Kessler (Eastern), Dulin (Western) and MacDonald (Central), as guards.

The fourth choice was made up of Burgess, Nee and MacDonald, all of Central, as forwards; Smith, of Eastern, as the center, and Banta, of Central, and Cardwell, of Eastern, as the guards.

Thus in the matter of popular choice among the four lists, Burgess, MacDonald, Smith, Banta and Colley seem to have the nod for their basket-ball ability in late years, yet, from the list of players mentioned, one may select five that may look better on paper. However, these certainly would have made up a fine high school basket-ball team and would do until a better one came along.

WOLVERINES TIED.

The Wolverine and Kennedy A. C. gridmen battled to a scoreless tie yesterday on the Sixteenth street reservoir field. Each team made one big threat to score. The Kennedys drove to the Wolverine 15-yard mark in the first period but failed to advance. The Wolverines came within 12 yards of the Kennedy goal. Hooff, of the Wolverines suffered a broken nose.

Wolverines.	Position.	Kennedy A. C.
Davis	L.E.	R.Marks
R.Campbell	L.T.	E.Jordon
Fix	L.G.	Armstrong
Winters	Center	Balston
Hooff	R.G.	V.Reed
Clark	R.T.	H.Cash
Carroll	R.E.	Brady
Freeman	Q.B.	H.King
C.Phillips	L.H.	H.Phillips
M.Snellings	R.H.	S.Jordon
Gerdon	F.B.	R.Snoots

Wolverines	0	0	0	0—0
Kennedy A. C.	0	0	0	0—0

Substitutions—Wolverines, Dellar, Bell, P. Campbell, Wall, B. Williams; Kennedy A. C., Mamakes, Houston, Harty, R. Williams, Howard, Phil. E. Reed. Referee—Metcalf. Umpire—H. Kessler. Head linesman—B. Kessler.

DOR-A FIVE TRIUMPHS.

In a Prince Georges County Basket Ball League contest at Hyattsville yesterday, the Dor-A Quintet scored a 27-to-11 victory over the Mount Rainier outfit. The feature of the contest was the "lone wolf" play of A. Bellman, of the losers, who scored all of his team's points.

Dor-A.	G	FG	P	Mt. Rainier.	G	FG	P
Holland.lf	5	0	10	R.Bellman.lf	0	0	0
Hamilton.rf	1	0	2	Noack.rf	0	0	0
Robinson.rf	1	0	2	A.Bellman.c	4	3	11
Slinkman.c	0	0	0	H.Bellman.lg	0	0	0
Dobbs.c	1	1	3	Goodwin.rg	0	0	0
J.Troy.lg	0	0	0				
S.Lewis.rg	3	0	6	Totals	4	3	11
Williams.rg	2	0	4				
Totals	13	1	27				

Referee—Sonnenberg.

POST'S CHART OF COMPARATIVE COLLEGE FOOTBALL SCORES

AMERICAN U.
31 Shenandoah 0
8 G. Washington 0
8 Baltimore U. 13
0 Loyola (Balt.) 35
13 Wash. College 20
78 — 68

ALABAMA.
55 Miss. College 0
22 Miss. University 7
46 Chattanooga 0
0 Tennessee 6
35 Sewanee 7
0 Vanderbilt 13
24 Kentucky 13
14 Georgia Tech 0
0 Georgia 12
196 — 58

ALABAMA POLY.
6 Birm.-Southern 0
7 Clemson 26
0 Florida 19
2 Vanderbilt 41
6 Howard (Ala.) 0
0 Tennessee 27
0 Tulane 52
0 Georgia 24
6 Georgia Tech 19
27 — 208

ARMY.
26 Boston U. 0
33 Gettysburg 7
23 Davidson 7
20 Harvard 20
13 Yale 21
33 S. Dakota 6
7 Illinois 17
89 Dickinson 7
19 Ohio Wesleyan 6
0 Notre Dame 7
263 — 98

BOSTON COLLEGE.
13 Catholic U. 6
42 Maine 0
7 Villanova 7
33 Dayton 7
40 Canisius 6
20 Duke 12
6 Fordham 7
6 Marquette 20
33 Boston U. 0
12 Holy Cross 0
202 — 65

BROWN.
6 Springfield 7
32 R. I. State 6
7 Princeton 12
7 Yale 14
6 Syracuse 6
13 Holy Cross 14
7 Dartmouth 13
40 Norwich 6
14 New Hampshire 7
0 Colgate 32
140 — 117

BUCKNELL.
31 St. Thomas 0
33 Albright 0
6 Wash.-Jeff. 14
6 Lafayette 3
33 Gettysburg 0
13 Temple 0
9 Villanova 0
27 Penn State 6
0 Fordham 14
78 Dickinson 0
236 — 37

CATHOLIC U.
6 Boston College 13
7 Mt. St. Mary's 0
18 Baltimore U. 0
7 Villanova 12
14 Rutgers 10
19 Manhattan 7
13 Duquesne 19
13 William-Mary 36
48 G. Washington 6
138 — 103

CORNELL.
60 Clarkson Tech 0
32 Niagara 6
40 Hamp.-Sidney 6
14 Princeton 7
12 Columbia 6
36 Western Res. 0
14 Dartmouth 18
7 Pennsylvania 17
204 — 60

COLUMBIA.
38 Middlebury 6
19 Union 0
31 Wesleyan 0
6 Dartmouth 34
33 Williams 0
6 Cornell 12
0 Colgate 33
0 Pennsylvania 20
0 Syracuse 6
160 — 111

COLGATE.
33 St. Lawrence 0
6 Wisconsin 13
31 Michigan State 0
21 Indiana 6
32 Providence 0
60 Hampden-Sid 0
33 Columbia 0
31 Syracuse 0
32 Brown 0
315 — 19

CARNEGIE TECH.
21 Bethany 0
26 Thiel 0
33 West'n Reserve 6
0 Wash.-Jeff. 0
0 Notre Dame 7
19 Washington U. 0
13 Pittsburgh 34
20 New York U. 0
132 — 47

CHICAGO.
27 Beloit 0
13 Indiana 7
10 Ripon 0
0 Purdue 26
15 Princeton 7
6 Wisconsin 20
6 Illinois 20
26 Washington U. 6
103 — 86

CALIFORNIA.
27 Santa Clara 6
0 St. Mary's 0
14 Wash. State 0
12 Pennsylvania 7
21 Olympic Club 19
15 S. California 7
53 Montana 18
7 Washington 0
6 Stanford 21
155 — 78

CLEMSON.
68 Newberry 0
32 Davidson 14
26 Alabama Poly. 7
26 N. C. State 0
30 Wofford 0
21 S. Carolina 14
6 Kentucky 44
0 V. M. I. 12
7 Florida 13
13 Citadel 0
7 Furman 6
236 — 110

DETROIT.
27 DePauw 7
18 Dayton 0
21 Tulsa 6
20 Loyola (La.) 0
6 Marquette 6
36 West Va. U. 7
25 Michigan State 0
7 Oregon State 14
14 Georgetown 13
174 — 48

DUKE.
19 Mercer 6
7 Pittsburgh 52
13 Navy 45
12 Villanova 58
12 Boston College 20
32 La. State 6
19 N. C. State 12
20 Wake Forest 6
12 Davidson 12
7 N. Carolina 48
153 — 260

DICKINSON.
6 Ursinus 6
0 Frank.-Marsh. 32
6 Muhlenberg 21
7 G. Washington 6
19 Juniata 6
0 Gettysburg 6
6 Pa. Military 7
7 Army 89
0 Swarthmore 32
0 Bucknell 78
51 — 283

DAVIS-ELKINS.
14 West Va. U. 6
51 Mor.-Harvey 6
22 St. Louis U. 13
7 Geneva 0
37 Marines 0
6 Fordham 6
12 John Carroll 0
13 W. Va. Wesleyan 0
12 Villanova 6
26 Canisius 6
37 Salem 6
14 Oklahoma City 27
251 — 64

DARTMOUTH.
67 Norwich 0
68 Hobart 0
53 Allegheny 0
34 Columbia 6
34 Harvard 7
12 Yale 16
13 Brown 6
18 Cornell 14
6 Navy 13
305 — 56

FORDHAM.
43 Westminster 0
33 St. Bonaventure 0
26 New York U. 0
7 Holy Cross 0
6 Davis-Elkins 6
0 West Va. U. 0
7 Boston College 6
40 Thiel 7
14 Bucknell 0
176 — 19

FLORIDA.
54 Southern 0
12 V. M. I. 7
19 Alabama Poly. 0
7 Georgia Tech 19
18 Georgia 6
0 Harvard 14
13 Clemson 7
20 S. Carolina 7
25 Wash.-Lee 7
20 Oregon 6
188 — 73

GEORGETOWN.
26 Mt. St. Mary's 0
0 Western Md. 7
13 St. Louis U. 0
19 W. Va. Wesleyan 0
27 Leban. Val. 0
14 New York U. 0
0 Navy 0
0 West Virginia 0
13 Detroit 14
112 — 21

GEO. WASHINGTON.
7 Manhattan 27
0 American U. 8
6 Dickinson 7
0 C. C. N. Y. 45
6 William-Mary 51
7 St. Joseph's 12
0 Juniata 32
6 Catholic U. 48
32 — 230

GEORGIA.
7 Oglethorpe 14
27 Furman 0
15 Yale 6
19 North Carolina 12
6 Florida 18
15 Tulane 21
19 New York U. 27
24 Auburn 0
12 Alabama 0
12 Georgia Tech 6
156 — 98

GEORGIA TECH.
27 Miss. A. & M. 13
7 North Carolina 18
19 Florida 7
14 Tulane 20
6 Notre Dame 26
7 Vanderbilt 23
0 Alabama 14
19 Alabama Poly 6
6 Georgia 12
105 — 139

GALLAUDET.
0 St. John's (Aps.) 2
6 Maryland U. 13
80 Shenandoah 0
6 Baltimore U. 0
0 Temple 21
14 Susquehanna 7
25 Shepherd 7
131 — 60

HARVARD.
48 Bates 0
35 New Hampshire 0
20 Army 20
7 Dartmouth 34
14 Florida 0
12 Michigan 14
12 Holy Cross 6
10 Yale 6
158 — 80

HOLY CROSS.
19 St. John's (Br.) 0
14 Providence 6
20 Rutgers 3
0 Fordham 7
7 Marquette 0
44 Brown 15
14 Boston U. 13
6 Harvard 12
22 Springfield 6
0 Boston College 12
146 — 74

ILLINOIS.
25 Kansas 0
45 Bradley 0
7 Iowa 7
14 Michigan 0
0 Northwestern 7
17 Army 7
20 Chicago 6
27 Ohio State 0
155 — 27

INDIANA.
19 Wabash 2
0 Notre Dame 14
7 Chicago 13
6 Colgate 21
0 Ohio State 0
7 Minnesota 19
19 Northwestern 14
0 Purdue 32
58 — 115

IOWA.
46 Carroll 0
46 Monmouth 0
6 Ohio State 7
7 Illinois 7
14 Wisconsin 0
9 Minnesota 7
0 Purdue 7
0 Michigan 0
128 — 28

JOHNS HOPKINS.
0 Lehigh 26
0 Juniata 7
0 Richmond 21
6 Syracuse 85
13 Rand.-Macon 0
8 Haverford 32
2 Swarthmore 20
0 St. John's (Annp.) 33
6 Maryland 39
42 — 263

KENTUCKY
40 Maryville 0
20 Wash.-Lee 6
58 Carson-Newman 0
33 Centre 0
44 Clemson 6
13 Alabama 24
23 V. M. I. 12
6 Tennessee 6
237 — 54

LAFAYETTE.
23 Muhlenberg 0
23 Manhattan 0
3 Bucknell 6
3 Penn State 6
0 Wash.-Jeff. 20
20 Rutgers 6
0 Temple 13
12 Lehigh 13
84 — 64

LEHIGH.
26 Johns Hopkins 0
20 Penn M. C. 20
7 Gettysburg 7
57 St. Johns (N.Y.) 20
7 Penn 10
28 Muhlenberg 7
0 Princeton 20
0 Rutgers 14
13 Lafayette 12
158 — 110

LOUISIANA STATE.
59 Louisiana Col. 0
58 Southwestern 0
27 Sewanee 14
31 Miss. A. & M. 6
53 Lou. Tech 7
0 Arkansas 32
6 Duke 32
13 Mississippi 6
0 Tulane 21
247 — 118

MARYLAND.
34 Wash. College 0
0 North Carolina 43
6 South Carolina 26
13 Gallaudet 6
6 V. M. I. 7
13 Virginia 13
13 Yale 13
24 V. P. I. 0
39 Johns Hopkins 6
0 W. Maryland 12
148 — 133

MICHIGAN.
16 Mt. Union 6
39 Albion 0
17 Michigan State 0
16 Purdue 30
0 Ohio State 7
0 Illinois 14
14 Harvard 12
7 Minnesota 6
0 Iowa 0
109 — 75

MINNESOTA.
39 Coe 0
15 Vanderbilt 6
26 Northwestern 14
54 Ripon 0
19 Indiana 7
7 Iowa 9
6 Michigan 7
13 Wisconsin 12
179 — 55

MISSISSIPPI.
7 Vanderbilt 19
7 Alabama 22
7 Tennessee 52
26 Loyola (La.) 24
0 S. Methodist 52
6 Sewanee 6
7 Purdue 27
6 La. State 13
7 Miss. A.-M. 7
73 — 222

MT. ST. MARY'S.
0 Georgetown 26
0 Catholic U. 7
6 St. Vincent 7
6 Albright 33
39 Delaware 0
0 Lebanon Val 0
11 Frank.-Marsh. 26
0 W. Maryland 6
14 Wash. College 0
76 — 105

NEW YORK U.
77 Vermont 0
26 W. Va. Wesleyan 0
0 Fordham 26
7 Penn State 0
13 Butler 6
0 Georgetown 14
27 Georgia 19
14 Missouri 0
20 Rutgers 7
0 Carnegie Tech. 20
184 — 92

NAVY.
47 Denison 0
15 William.-Mary 0
7 Notre Dame 14
45 Duke 13
13 Princeton 13
2 Pennsylvania 7
0 Georgetown 0
61 Wake Forest 6
30 W. Va. Wes'n 6
13 Dartmouth 6
233 — 59

NOTRE DAME.
14 Indiana 0
14 Navy 7
19 Wisconsin 0
7 Carnegie Tech. 0
26 Ga. Tech 6
19 Drake 7
13 S. California 12
26 Northwestern 6
7 Army 0
145 — 38

NORTH CAROLINA.
48 Wake Forest 0
43 Maryland 0
18 Georgia Tech. 7
12 Georgia 19
38 V. P. I. 13
32 N. C. State 0
40 S. Carolina 0
26 Davidson 7
41 Virginia 7
48 Duke 7
346 — 60

NEBRASKA.
0 So. Methodist 0
13 Syracuse 6
7 Pittsburgh 12
7 Missouri 7
12 Kansas 6
13 Oklahoma 13
10 Kans. Aggies 6
31 Iowa State 12
93 — 62

NORTHWESTERN.
13 Butler 0
7 Wisconsin 0
14 Minnesota 26
66 Wabash 0
7 Illinois 0
18 Ohio State 6
14 Indiana 19
6 Notre Dame 26
145 — 77

N. C. STATE.
6 Washington-Lee 27
0 Clemson 26
8 Wake Forest 6
6 Mich. State 40
0 N. Carolina U. 32
0 Davidson 13
12 Duke 19
6 Villanova 24
6 S. Carolina 20
44 — 207

OREGON.
58 Pacific 0
7 Stanford 35
34 Willamette 0
34 Idaho 7
14 Washington U. 0
27 Calif. (L. A.) 0
16 Oregon State 0
7 Hawaii 0
6 St. Mary's 31
6 Florida 20
209 — 93

OREGON STATE.
37 Willamette 6
19 Cal. Aggies 0
7 So. California 21
71 Columbia (Or.) 7
7 Stanford 40
27 Idaho 0
0 Wash. State 9
0 Oregon 16
14 Detroit 7
182 — 106

OHIO STATE.
19 Wittenberg 0
7 Iowa 6
7 Michigan 0
0 Indiana 0
2 Pittsburgh 18
6 Northwestern 18
54 Kenyon 0
0 Illinois 27
95 — 69

PRINCETON.
7 Amherst 0
12 Brown 13
7 Cornell 13
13 Navy 13
7 Chicago 15
20 Lehigh 0
0 Yale 13
66 — 67

PENNSYLVANIA.
14 Frank.-Marsh. 7
20 Swarthmore 6
14 V. P. I. 8
7 California 12
10 Lehigh 7
7 Navy 2
7 Penn State 19
20 Columbia 0
17 Cornell 7
116 — 68

PENN STATE.
16 Niagara 0
15 Lebanon Valley 0
26 Marshall Col. 7
0 New York U. 7
6 Lafayette 3
6 Syracuse 4
19 Pennsylvania 7
6 Bucknell 27
7 Pittsburgh 20
101 — 75

PITTSBURGH.
53 Waynesburg 0
52 Duke 7
27 West Virginia 7
12 Nebraska 7
40 Allegheny 0
18 Ohio State 2
21 Wash.-Jeff. 0
34 Carnegie 13
20 Penn State 7
277 — 43

PURDUE.
26 Kansas Aggies 14
30 Michigan 16
26 DePauw 7
26 Chicago 0
27 Wisconsin 0
27 Mississippi 7
7 Iowa 0
32 Indiana 0
187 — 44

SOUTH CAROLINA.
27 Erskine 7
0 Virginia 6
26 Maryland 6
41 Presbyterian 0
14 Clemson 21
27 Citadel 14
0 N. Carolina 40
2 Furman 0
7 Florida 20
20 N. C. State 6
0 Tennessee 54
164 — 174

SO. CALIFORNIA.
76 Calif. (S. Br.) 0
21 Oregon State 7
48 Washington 0
64 Occidental 0
7 Stanford 0
7 California 15
66 Nevada 0
12 Notre Dame 13
72 Idaho 0
27 Wash. State 7
400 — 42

STANFORD.
45 W. Coast Army 0
6 Olympic Club 0
35 Oregon 7
57 Calif. (S. Br.) 0
40 Oregon State 7
0 So. California 7
39 Calif. Tech 0
6 Washington U. 0
7 Santa Clara 13
21 California 6
256 — 40

SYRACUSE.
77 Hobart 0
55 St. Lawrence 0
6 Nebraska 13
85 Johns Hopkins 6
6 Brown 6
4 Penn State 6
20 Niagara 0
0 Colgate 21
6 Columbia 0
259 — 46

TULANE.
40 La. Normal 6
13 Texas A. & M. 10
34 Miss. Aggies 0
60 Southwestern 0
20 Ga. Tech 14
21 Georgia 15
52 Auburn 0
18 Sewanee 0
21 La. State 0
279 — 45

TENNESSEE.
40 Centre 6
20 Chattanooga 0
52 Mississippi 7
6 Alabama 0
39 Wash.-Lee 0
27 Auburn 0
73 Carson-Newman 0
13 Vanderbilt 0
6 Kentucky 6
54 S. Carolina 0
330 — 19

VANDERBILT.
19 Mississippi 7
26 Ouachita 6
6 Minnesota 15
41 Alabama Poly. 2
33 Maryville 0
13 Alabama 0
23 Ga. Tech 7
0 Tennessee 13
26 Sewanee 6
187 — 56

VIRGINIA.
27 Rand.-Macon 6
6 South Carolina 0
12 Swarthmore 7
7 V. M. I. 20
32 St. John's Anp. 7
13 Maryland 13
12 V. P. I. 32
13 Wash.-Lee 13
7 N. Carolina 41
129 — 139

V. M. I.
19 Hamp.-Sidney 0
40 Richmond 0
7 Florida 12
13 Citadel 7
20 Virginia 7
7 Maryland 6
12 Davidson 6
12 Clemson 0
12 Kentucky 23
14 V. P. I. 0
156 — 61

V. P. I.
19 Roanoke 0
37 Hamp.-Sidney 6
8 Pennsylvania 14
25 William-Mary 14
13 N. Carolina 38
36 Wash.-Lee 6
32 Virginia 12
0 Maryland 24
0 V. M. I. 14
170 — 128

VILLANOVA.
32 Lebanon Valley 13
16 Loyola (Balt.) 7
7 Boston College 7
12 Catholic U. 0
58 Duke 12
17 Oglethorpe 7
0 Bucknell 9
6 Davis-Elkins 12
24 N. C. State 6
15 Temple 0
187 — 73

WISCONSIN.
21 S. Dakota State 0
22 Ripon 0
13 Colgate 6
0 Northwestern 7
0 Notre Dame 19
0 Iowa 14
0 Purdue 13
20 Chicago 6
12 Minnesota 13
88 — 78

WASH.-JEFFERSON.
33 Ohio Northern 0
60 Ashland 0
14 Bucknell 6
0 Carnegie Tech. 0
0 Temple 0
20 Lafayette 0
0 Pittsburgh 21
15 Wittenberg 0
0 West Virginia 6
142 — 33

WASHINGTON-LEE.
64 Lynchburg 6
27 N. C. State 6
6 Kentucky 20
6 West Va. U. 26
0 Tennessee 39
6 V. P. I. 36
18 St. John's (An.) 6
13 Virginia 13
7 Florida 25
147 — 177

WASHINGTON U.
47 Whitman 0
6 Montana 6
0 So. California 48
13 Wash. State 20
0 Oregon 14
73 Puget Sound 0
0 Stanford 6
0 California 7
6 Chicago 26
145 — 127

WESTERN MD.
34 Baltimore U. 0
7 Georgetown 0
12 St. Thomas 6
23 Temple 0
21 Albright 6
20 St. John's (A.) 0
33 Loyola (Balt.) 7
6 Mt. St. Mary's 0
7 St. Francis 0
7 Muhlenberg 0
12 Maryland 0
182 — 19

WEST VIRGINIA U.
16 W. Va. Wesleyan 0
6 Davis-Elkins 14
7 Duquesne 7
7 Pittsburgh 27
26 Washington-Lee 6
9 Okla. A. & M. 6
0 Fordham 0
0 Detroit 36
0 Georgetown 0
6 Wash.-Jeff. 0
77 — 96

W. VA. WESLEYAN.
0 West Va. U. 16
39 Concord 0
0 New York U. 26
12 St. Xavier 19
0 Georgetown 19
47 Salem 0
0 Davis-Elkins 13
51 Bethany 0
6 Navy 30
28 Marshall 0
183 — 123

WILLIAM-MARY.
19 St. John's (Aps.) 0
0 Navy 15
7 Emory-Henry 6
14 V. P. I. 25
59 Bridgewater 0
51 Geo. Wash. 6
19 Roanoke 6
36 Catholic U. 13
25 Richmond 0
13 Hampden-Sid 0
243 — 71

YALE.
89 Vermont 0
0 Georgia 15
14 Brown 6
21 Army 13
16 Dartmouth 12
13 Maryland 13
13 Princeton 0
6 Harvard 10
172 — 69

JEFFERSON PARK ENTRIES.

(Associated Press.)

FIRST RACE—Six furlongs; purse, $1,000; claiming; for 2-year-old maidens.
1 Guytah 111 | 7 Lawson W. 114
2 My Valentine 114 | 8 Delta 111
3 *Princess Dare 106 | 9 *Prin.Elizabeth 106
4 Star 114 | 10 Swift Way 114
5 Baked Apple 111 | 11 *Fleda Seth 106
6 Lunacy 111 | 12 Zana 114
Also eligible—
13 Run Buddy 114 | 16 Mae Price 111
14 *S'thland King 109 | 17 Lucier 114
15 Bougainville 111 | 18 Solus 114

SECOND RACE—Six furlongs; purse, $1,000; claiming; for 3-year-olds and upward.
1 Prince Bulbo 118 | 7 Witchmount 118
2 *Sun Baby 110 | 8 *The Abbott 113
3 Panama 110 | 9 *Bull Run 110
4 *Fireproof 110 | 10 *Kingsport 110
5 *Angie May 105 | 11 *Sandy Lady 110
6 Waikiki 112 | 12 Ossie H. 115
Also eligible—
13 *S.'s Romance 107 | 16 *Bogan 113
14 *Col. Seth 110 | 17 *Revolver 113
15 Rogue's Gold 110 | 18 Omnia 115

THIRD RACE—Six furlongs; purse, $1,000; claiming; for 3-year-olds and upward.
1 *Flossy Hare 105 | 7 Zurich 116
2 *Doc 110 | 8 *Burnt Sienna 107
3 *Go Away 107 | 9 *Favorite II. 113
4 *Wind Flower 107 | 10 *Marabou 113
5 Bourbon 118 | 11 The Dago 118
6 Rock Trap 113 | 12 Buchon 115
Also eligible—
13 Lansquenet 116 | 16 *Complication 110
14 Stormy Port 115 | 17 *Ball Gee 110
15 *Ragus 105 | 18 *Sand Maiden 105

FOURTH RACE—Six furlongs; purse, $1,000; the Gentily; for 3-year-olds.
1 E. of Warwick 102 | 4 Vesta 102
2 Sawdust 99 | 5 War Instigator 108
3 Pik Quik 102 | 6 Zacaweista 102

FIFTH RACE—One and one-sixteenth miles; purse, $1,000; claiming; for 3-year-olds and upward.
1 Mosque 113 | 7 Bun 110
2 *West Wind 111 | 8 *Tannic 108
3 Iraq 113 | 9 Southland Boy 108
4 Baritone 109 | 10 Dr. Fred 113
5 Quibbler 113 | 11 Haymaker 109
6 Aregal 113 | 12 Stage Struck 113

SIXTH RACE—One and one-quarter miles; purse, $1,000; claiming; for 3-year-olds and upward.
1 Tecate 114 | 7 Isostasy 114
2 John T. D. 109 | 8 *Bill Phillips 102
3 Punkie 114 | 9 Happy Hanley 110
4 Brush 111 | 10 Erin Go Bragh 114
5 *Billy Doran 109 | 11 *Rainfall 101
6 *Nancy Byrd 102 | 12 *Griego 109
Also eligible—
13 *Seth's Ballot 105 | 15 *Bashful Beau 109
14 *Gay Lothario 109 | 16 *Shasta Bally 109

SEVENTH RACE—One and one-quarter miles; purse, $1,000; claiming; for 3-year-olds and upward.
1 R. and Reason 114 | 7 *Merida 106
2 *Bikos 109 | 8 Indra 111
3 *Cisfield 109 | 9 *Kent L. 109
4 Bill Hare 114 | 10 *Sentry Lass 102
5 Partner 114 | 11 *Cornbelt 10[illegible]
6 *Last Cent 109 | 12 *Old Kid 109
Also eligible—
13 *This. Princess 102 | 15 *Letter Six 109
14 Sligo Branch 114

*Apprentice allowance claimed.
Weather, raining; track, sloppy.

GRIFFITH IS SEEKING ANOTHER OUTFIELDER

CONTINUED FROM PAGE 13.

I come to them and that's why I'm not prepared to name any players I would consider parting with. It'll be time enough to starting thinking over this question when I find out what men the other fellow wants."

The Nat owner declares that the Washington Club has no other business at the meetings except to pass on the routine matters brought up for consideration. While opposed to having home games broadcast by radio in major league parks, Griffith states that he did not initiate the objection and is not particularly interested.

If he finds the other club owners in a receptive mood, he intimates that he may bring up at the American League meeting the question of "standardizing" home runs. "Two years ago, I recommended that something be done to reduce the number of so-called homers, either by the building of screens in front of stands too close to the plate or by painting lines, similar to those marking foul territory, on the bases of the stands. The idea was that a drive would have to be a certain number of feet to count as a homer, blows being good for four bases on one side of the line and for only three or, perhaps, two bases if they went into stands on the other side of the line.

"At that time, the fans were in the midst of a home-run craze and the other magnates gave my recommendations little consideration. There has been a leaning toward my way of seeing things since, both the Boston Braves and St. Louis teams having built screens in front of stands in short fields, and, if I see a chance of putting my scheme into effect, I will bring this question before the league again."

RADIO, EARLY CLOSING SUBJECTS OF MEETING

CONTINUED FROM PAGE 13.

avoiding conflict with football except on October 4.

A mid-April opening and a September 28 closing would give the major leagues only about 170 playing dates for the accommodation of 154 games, as opposed to 176 days available in the 1928 schedule. With Sunday baseball in Boston, however, the makers of the charts should find 169 or 170 days sufficient—provided the magnates first can reconcile themselves to the loss of the twenty-fifth Saturday and Sunday of the longer arrangement. Some few scheduled double-headers will be necessary in Philadelphia in the shorter season.

Majority in Favor of Barring Radio.

The club owners seem to be somewhat divided on the question of broadcasting, with the nonradio group slightly in the majority because of the traditional suspicion with which some of the magnates view anything which smacks of progress.

Philip De Catesby Ball, social giant of the major leagues, leads the opponents of broadcasting, contending that fans refused to pay to see the Browns play. William Wrigley, jr., glowing over the fine business of the Cubs at the gate, supports the radio enthusiastically.

HUGO BEZDEK ILL.

State College, Pa., Dec. 8.—Illness, which has confined him to his bed for a week, has forced Hugo Bezdek, director of athletics at Penn State College, to cancel several speaking engagements for the past and coming weeks. His illness is not serious and he is expected to be back at his desk this week.

The Post's Consensus of Choices at Jefferson Park

	1st Race	2d Race	3d Race	4th Race	5th Race	6th Race	7th Race
Collyer Collyer's Eye	Lunacy Lawson W. Zahn	Witchmount Prince Bulbo The Abbott	Ragus The Dago Flossy Hare	Vesta War Instigator E. of Warwick	Stage Struck West Wind Haymaker	Happy Hanly Punkie Erin Go Bragh	Kent L. Cisfield Bill Hare
Associated Press Louisville Times	Lunacy Mae Price Lawson W.	Prince Bulbo The Abbott Panama	Burnt Sienna Bourbon Buchon	Zacaweista E. of Warwick Vesta	West Wind Stage Struck Iraq	Erin Go Bragh Punkie Brush	Bill Hare R. and Reason Last Cent
Trackman Racing Form	Guytah My Valentine Princess Elsie	Witchmount Bogan Prince Bulbo	Ragus Buchon The Dago	Vesta Zacaweista E. of Warwick	West Wind Southland Boy Doctor Fred	Punkie Brush Happy Hanly	Indra Sligo Branch Bill Hare
N. Y. Handicap Racing Form	Guytah Lunacy Lawson W.	Witchmount Ossie H. Bogan	The Dago Ragus Flossy Hare	War Instigator Zacaweista E. of Warwick	West Wind Southland Boy Iraq	Punkie Happy Hanly John T. D.	Indra Letter Six Sligo Branch
Davenport Racing Form	Lunacy Mae Price Lawson W.	Witchmount Ossie H. Rogues Gold	Complication Burnt Sienna The Dago	Zacaweista Vesta E. of Warwick	Stage Struck West Wind Haymaker	Happy Hanly Seth's Ballot Punkie	Letter Six Indra R. and Reason
Sweep Racing Form	Princess Elsie Lunacy Lawson W.	Witchmount Prince Bulbo The Abbott	The Dago Bourbon Burnt Sienna	Zacaweista Vesta E. of Warwick	West Wind Haymaker Stage Struck	Punkie Happy Hanly Erin Go Bragh	Indra Bill Hare Sligo Branch
Walsh Running Horse	Lawson W. Southland King Guytah	Prince Bulbo Witchmount The Abbott	Ragus Burnt Sienna Bourbon	Zacaweista E. of Warwick Vesta	Haymaker West Wind Stage Struck	Brush Punkie John T. D.	Old Kid Bill Hare Indra
Purchase Running Horse	Princess Elsie Lunacy Lawson W.	Witchmount Prince Bulbo Colonel Seth	Zurich Burnt Sienna The Dago	Zacaweista Vesta E. of Warwick	Southland Boy West Wind Stage Struck	Brush Punkie Happy Hanly	Letter Six Indra Cisfield
Consensus	Lunacy Lawson W. Guytah	Witchmount Prince Bulbo Ossie H.	Ragus The Dago Burnt Sienna	Zacaweista Vesta E. of Warwick	West Wind Stage Struck Haymaker	Punkie Happy Hanly Brush	Indra Letter Six Bill Hare

Diamonds, Watches
Jewelry
ROSSLYN LOAN CO
End Key Bridge — Rosslyn, Va.
S. F. Cooper, Mgr., formerly with H. K. Fulton. ROSSLYN CAR TO DOOR.

Golf Special . . .
1 BAG
4 CLUBS
2 BALLS
$6.50
Open Evenings Until Xmas
GARRISON'S
Toy and Novelty Co., Inc.
Wholesale and Retail
1215 E St. N.W.
Nat. 1586

LOANS
HORNING
Diamonds—Watches—Jewelry
South End of Highway Bridge
On the Road to Alexandria
Rate of Interest 2% and 3%

BUSINESS FIVE LOOMS AS THREAT IN SCHOOL SERIES

Chase, Center, Adds Power To Team

Woodworth Has a Heavy Schedule for Squad.

Rival Teams Also Prepping for Start of Series.

By WILLIAM F. DISMER, Jr.

WITH Coach Lynn Woodworth's Business High School basket ball team rapidly giving signs of developing into a consistent winner this year, the prospects of a five-team race in the annual inter-high series which opens just four weeks from tomorrow is becoming more and more apparent.

Ever considered the permanent doormat of the High School League, Business tossers surprised last year by forcing the championship Tech Team to the limit in both of its meetings with that team and gave their followers their most longed-for wish by trouncing Bert Coggins' Central tossers on both occasions when the two teams met.

And with practically the same combination on hand which performed these "miracles" last year, reenforced by a first-class center, playing his first year of basket ball at Business, visions of a titular five at the Stenog institution appear not at all amiss. The new tap-off man playing with the Business five is Spencer Chase, and an accurate eye, coupled with a six-foot-two reach, makes the newcomer loom as a most valuable man for the Business team to have this year.

Woodworth Adds More Games.

Already the Woodworth-coached team has won three games, beating down a crack Alumni five on two occasions. And desirous of having his charges in action as much as possible before the high school race starts, Woodworth has just scheduled three more games for his players, in addition to those already announced. Tomorrow, the Business team will play its fourth game of the season, meeting the Strayer Business College five which recently bowed to Central. Three more games are down on the books for Business before tackling Tech in the opening series game on January 7.

Although scheduled to meet Woodward on December 16, Woodworth has arranged to have his boys meet the Catholic University freshmen on that night, which should give the Stenogs plenty of practice within twelve hours. And two nights later the strong George Washington yearlings will also be met. Woodworth also has a trip in mind for his charges, planning to take them to Fredericksburg on February 7, and on to Staunton Military Academy on the 10th of the same month.

Western Cagers Not Idle.

However, coaches of the other schools are letting no moss grow under their feet, and are rapidly getting their teams into shape for the impending season. For the coming week Western's team is slated to play two more games, although the first combat with the St. Mary's Celtics on Tuesday may be called off on account of exams in progress. However, Coach Moore's cohorts are to face the Swavely Prep School on Friday, and are looking forward to hanging up their second victory of the season begun last Thursday with a win over the Hyattsville five. Bob Freeman, all-high center; Dos Hatfield and Everett Buscher, are providing the nucleus for the Red and White five.

Although only two veterans remain from last year's squad at Eastern, Coach "Chief" Guyon has already noted two youngsters in his big squad which give promise of developing into "midget wonders." In Fineran, 14-year-old, 86-pound flyweight, Guyon has one of the smallest forwards ever seen on a local floor, but if the lad performs in action as he has in the daily scrimmages, he should be a wonder. Coupled with Dan Kessler, another youngster of his own size, they make a pint-sized forward twosome. If little fellows have ever proven their worth, they should prove theirs.

Tech Gets Late Start on Court.

Inserted into practice sessions throughout the past week, this pair of tricks have almost convinced the "Chief" that it will take a lot of class to keep them out of his starting line-up and, if they keep up their brilliant work, should give local fans more than enough to talk about once the series opens.

Coach Artie Boyd seems fairly well fixed for his 1929 campaign at Tech, having four of his winning combination on hand who are showing up well in daily practices. But the Tech team does not see action until the 20th of this month and, until then, their true form can only be the subject of guesses.

Up at Central, Bert Coggins is planning to make amends for the disastrous showing of the Blue and White five last season, and has already started his season with two games. The Central Team looked none too good in the first part of its opener with the Strayer five last Tuesday, but flashed a winning spurt within the last 2 minutes of play which enabled it to walk off the floor with a 29-24 victory. DeVeau, center, and Delisio, guard, looked to be the pair around which Coggins must build a five capable of restoring the Central Team to its prestige previous to last season.

Quaker Teams Rivals On Grid for 50 Years

Special to The Washington Post.

Haverford, Pa., Dec. 8.—Football rivalry almost as old as the game itself has existed between Haverford and Swarthmore Colleges, little Quaker rivals, for just half a century. Haverford emerged victorious, 36 to 2, from the first gridiron struggle with the Garnet back in 1879, but since then the balance has swung in favor of its rival. Swarthmore has claimed a toll of 21 victories and two ties from the 34 contests that have been played.

Not since Swarthmore, trailing by 13 to 0 at the end of the first quarter, came from behind to overwhelm Haverford, 70 to 13, in 1925, have they met in football, despite repeated cries of Alumni and undergraduates for a renewal of the rivalry. They are not scheduled for 1930. Only one other serious break in football relations, from 1904 to 1914, has been recorded between the Quaker institutions.

LANDON PREP'S IRON MEN OF GRIDIRON

Schultz Photo

A new record for football endurance in this section has been set by the Landon Prep School eleven. The players pictured above went through the season without a substitution. They are: Line—Left to right, Hopper, Hill, Talbert, Hitchcock, Hopkins, Boucher and Sands. Backs—Left to right, Smith, Quinn, Baker and Stockton.

HEATED GRID RACE OVER IN SOUTH

Tulane Is Outstanding in Season of Brilliant Battles.

By EDDIE BRIETZ.

ATLANTA, Dec. 8 (A.P.).—The most exciting gridiron campaign in the brief history of the Southern Conference is ended, and nothing remains for the football hungry but the charity game between picked teams from the northern and southern ends of the conference here New Year's Day.

While Tulane tucked the title safely away ten days ago, interest remained at a high pitch right on down to the finish with the intersectional tilt between Oregon and Florida and the annual duel between Georgia and Georgia Tech headlining the final day's program.

The South went three up on the Pacific Coast in the intersectional warfare when Florida won handily from Coach John J. McEwan's big Webfoot eleven, 20 to 6.

The balmy Florida temperatures so bothered the Westerners that most of them played the last half minus their jerseys. Toward the fag end of the afternoon a cooling breeze came in from the ocean and made it possible for the Webfoots to perk up long enough to push over a touchdown and stave off a shut-out.

20,000 See Georgia Triumph.

While all this was going on, 20,000 persons huddled in the rain at Athens to see Georgia's Bulldogs double the score on Georgia Tech and win by a 12-to-6 count.

North Carolina won its seventh conference game by routing Duke's Blue Devils, 48-7, in the feature game of the northern end of the conference. The fleet backs of the Tarheels ran wild to roll up 48 points, making their total for the season 346, which makes them high scorers for the South this season.

Hackman and McEver scampered hither and yon to give Tennessee a crushing 54-0 triumph over the game, but badly outclassed Gamecocks of the University of South Carolina. Between them the "Touchdown Twns" scored eight touchdowns, McEver registering five and Hackman three. McEver added 33 points to his season's total which gives him the national lead.

Maryland was the only other conference team scheduled, and the Old Liners took a 12-0 licking from their old rival, Western Maryland.

Louisiana Poly Wins First Game.

In the one Southern Intercollegiate Athletic Association contest, Louisiana Poly won its first game of the season by defeating Southwestern Louisiana, 24-7.

Centenary nosed out Loyola, of New Orleans, 6-0, and William and Mary won from Hampden-Sydney, 20-6, in the remaining games.

Final standings of Southern Conference football teams, together with points scored by and against each follow:

	W.	L.	T.	Pct.	for.	ag't.
Tulane	6	0	0	1.000	279	39
Tennessee	6	0	1	1.000	330	19
North Carolina	7	1	0	.875	346	62
Florida	6	1	0	.857	188	73
Vanderbilt	5	1	0	.833	187	36
Kentucky	3	1	1	.750	237	34
Virginia Military	4	2	0	.667	156	61
Duke	2	1	0	.667	153	260
Georgia	4	2	0	.667	156	97
Louisiana State	3	2	0	.600	247	122
Alabama	4	3	0	.571	109	58
Clemson	3	3	0	.500	236	109
Virginia Poly	2	3	0	.400	169	128
Georgia Tech	3	5	0	.375	105	139
South Carolina	2	5	0	.286	164	184
Virginia	1	3	2	.250	129	138
Maryland	1	3	1	.250	148	141
Wash. and Lee	1	4	1	.200	147	177
Miss. A. and M.	0	3	1	.000	51	139
Sewanee	0	4	1	.000	117	133
Mississippi	0	4	2	.000	73	222

Centennials Complete Undefeated Grid Year

The Centennial Athletic Club, which ended its football season yesterday, will begin preparations for the basket ball season with a meeting at the home of Bill Smith, 34 Rhode Island avenue northeast, tomorrow night, at 8 o'clock.

The Centennials won eight games and tied two on the gridiron this fall. It was the second consecutive season that the team has been unbeaten. Yesterday's game with the Palace Athletic Club on the No. 1 Potomac Park Field ended in a riot after a spirited battle, in which neither team was able to show a decided edge. The Centennials will not meet the Palacians again.

Davidson Grid Star Lost 40 Seconds

Davidson, N. C., Dec. 8.—Thad Brock, captain of the 1929 football team of Davidson College, lost only 40 seconds of play during the season which has just closed. Following his famous 102-yard sprint against Duke University Thanksgiving he was nauseated because of the energy which his dash had sapped, and during the half was unusually sick. He was kept out of the game until it was necessary for Davidson to kick, and was sent back into the fray for this purpose. This was the first time during his playing at Davidson that Brock was kept out of any football contest because of injury or illness. In the 1929 season he was withdrawn 5 minutes during the close of the Elon game, when Monk Younger sent in an entire new team against the Christians.

"IRON MAN" ELEVEN AT LANDON

Prep School Fails to Make Substitution During Season.

A FOOTBALL team which used but eleven players throughout its entire season.

That is the plucky, "iron-man" combination which Landon Prep School can boast. The new institution, which opened its doors last September, can proudly point to just eleven players who performed without substitution throughout four hard games of their inaugural campaign.

Coached by Gordon Kessler, former University of Maryland back field ace, the Landon team made an imposing record in its first season on the gridiron and predicted great things for the future of the school and new coach, alike.

The fact that Landon was able to win but one of the quartet of contests takes little from the glory of the pioneers of the institution, for among the four were some opponents which forced capable teams throughout this section to the limit. Beaten in their first two games by Charlotte Hall Military Academy and St. John's cadets, the Landon combination won the first game in its history when it licked the local Woodward Prep eleven, 7—0.

And the stock of the "iron men" soared even higher in its closing game of the 1929 season, when it held an Episcopal High School eleven of Alexandria to a 13—0 score, a defeat to be sure, but even then a credit to the school. For earlier in the season the Episcopal team had lost to the championship Tech High eleven but 7—6, and to approach that score in any way gave the Landon team a right to boast.

Only 3 Regulars to Be Lost To 1930 Team.

The eleven players who saw the campaign through without being once relieved are Hopper and Sands, ends; Hill and Boucher, tackles; Talbert and Hopkins, guards; Hitchcock, center; Smith, quarter back; Quinn and Baker, half backs, and Stockton, full back. And visions of an even brighter season in 1930 are awaited, with all but three of the eleven returning next fall to take up the gridiron game once more.

Those slated to leave the prep school in June are the three graduating members of the eleven, Eddie Talbert, Otto Hitchcock and Ken Smith. According to reports, young Talbert will enter Duke, Hitchcock will enroll at Washington and Lee, and Smith will go to the Naval Academy. And if these three continue their already imposing records in collegiate ranks much should be heard from the trio which helped to start Landon on its way to fame.

COLUMBIA SIGNS LITTLE, IS REPORT

CONTINUED FROM PAGE 13.

coach will be situated elsewhere next September.

A number of men will be considered to fill Little's place at the Hilltop. Besides Palm, the names of John DaGrossa and Herb Kopf, also present assistants to Little, and Jim McNamara and Harry Connaughton, former Georgetown football stars, already have been mentioned.

Name is Linked Elsewhere.

The reports linking Little's name to Columbia, Pennsylvania and other schools all are significant of the high regard in which he is held throughout the football world. His name has been associated with those of coaches with longer careers and older reputations in the list of men under consideration for the several coaching positions now open.

Georgetown football teams under Little have brought the Hilltop much prominence. Beginning in 1925, his second season under the Blue and Gray, Little-coached elevens earned and received great praise from exliav bn nar isv.PS98-893taoinshrdlu perts the country over. His teams always have been near the top in Eastern rankings and over a stretch of six seasons have lost only nine games, including two during the campaign recently finished.

Glass High Gridders Book Ten 1930 Games

Special to The Washington Post.

Lynchburg, Va., Dec. 8.—Five conference games, two with class B high schools and two with prep schools are on the schedule just made public for the Glass High School football outfit for the 1930 season. A game is pending for November 8 here with the Durham (N. C.) High School.

The schedule: September 20, Clifton Forge High, at Lynchburg; 27, Covington High, at Lynchburg.

October 4, Randolph-Macon Academy (Bedford), at Lynchburg; 11, Norfolk High, at Norfolk; 18, Salem High, at Lynchburg; 25, Newport News High, at Lynchburg.

November 1, Danville High, at Lynchburg; 8, Durham (N. C.) High, at Lynchburg, pending; 15, Virginia Episcopal School, at Lynchburg; 22, Roanoke High, at Roanoke.

COMPANY F WINS.

In a spirited battle in the Hyattsville Armory yesterday, the Company F cagers defeated the Tank Corps Five of Fort George Meade, 22 to 18. The winners took a 13-to-6 lead in the first half and then sent in reserves. The visitors pulled up to 13 to 12 before the regulars were sent back to pull the verdict out of danger. Costinett and Vincent led the Guardsmen, who had previously vanquished the Tankers at Fort Meade.

Co. F.	G	FG	P	Tanks.	G	FG	P
Castinett,lf	4	1	9	Wilcox,lf	0	0	0
Troy,lf	1	1	3	Mills,f&g	4	0	8
Basford,rf	0	0	0	Miller,rf	0	2	2
Noack,rf	0	0	0	Stapp,c	2	0	4
Vincent,c	2	3	7	Hodson,g	1	0	2
Richard,c	0	0	0	Danches,lg	1	0	2
Dix,lg	1	0	2	Mrous,rg	0	0	0
Cozar,lg	0	0	0				
Lauer,rg	0	1	1	Totals	8	2	18
R.Shanklin,rg	0	0	0				
Totals	8	6	22				

Referee—Sonnenberg.

PREPS TIE BATTERY A.

The Arlington Prep and Fort Myer Battery A Elevens battled in a 6-6 tie yesterday on Arlington Field. The Soldiers scored in the first period, but were unable to get near the goal line thereafter. A long pass, Augustine to Goldblatt, accounted for the Prep touchdown which tied the count in the third period.

Arlington Prep.	Position.	Ft. Myer.
Danzburger	L.E.	Williams
Prairie	L.T.	Dulits
Jennings	L.G.	Andrusichen
Froyd	Center	Rupp
Henson	R.G.	Pompie
Marrion	R.T.	Lavanda
E.McPherson	R.E.	Nogal
Augustine	Q.B.	Farhinder
Goldblatt	L.H.	Herman
R.McPherson	R.H.	Mallory
Warren	F.B.	Barker

Arlington Preps	0	0	6	0—6
Battery A	6	0	0	0—6

Touchdowns—Goldblatt, Barker. Substitutions—Nelson for Froyd, Froyd for Danzberger, Russell for Warren, Johnson for Barker, Barker for Mallory. Referee—Lyle.

IOWA FREE LANCE IN SPORTS

Must Look Outside of Big Ten for New Schedule.

By WILLIAM A. WEEKES.

CHICAGO, Dec. 8 (A.P.).—The University of Iowa is a free lance as far as athletic competition is concerned, and the Western Conference again is the Big Nine.

After hours of debate Friday night and Saturday, the faculty committee on athletics of the conference denied Iowa's petition for reinstatement to unquestioned athletic standing in the group, and until some change occurs, no Western Conference team will engage an Iowa team.

From 1912 to 1917, the conference operated as the Big Nine, following Michigan's withdrawal over questions of rules. Michigan withdrew in 1908, and the league functioned with eight members until Ohio State University was admitted in 1912.

The faculty committee rejected Iowa's plea because the members believed the institution had not accomplished everything possible to clear up charges placed against it when it was barred last May, effective January 1, 1930. Charges of proselyting and subsidizing athletes apparently were cleared up by the reorganization of the Iowa athletic department. The committee, however, was not convinced that every athlete who was said to have benefited by an athletic fund, and student notes, had been dismissed—a step which they considered essential.

The Iowa delegates, Dean C. C. Williams, who made the plea for his school, and Athletic Director E. H. Lauer, were greatly disappointed at the failure of the committee to consider the petition favorably. Lauer was somewhat bitter, and turned to Scripture to explain Iowa's stand.

St. Stephen's Gridmen Honored on Wednesday

The St. Stephen's Football Club, winner of The Washington Post City League Senior Class title, will hold a banquet Wednesday night at St. Stephen's School at 8:15 o'clock. Gold footballs will be presented each member of the squad and the trophy given by The Washington Post will be awarded.

The affair promises to bring together Stephen's Club in the near future Those who will receive the gold footballs are P. Curtain, R. Curtain, E Nealon, W. Niland, T. Crouch, J. Reddington, E. Fitzgerald, B. Garrison, O. Girtin, C. Warring, C. Darrott, T. Petitt, L. Petitt, D. McMahon, Clagett, P. Smith, R. Devlin, T. Dagalash, B. Walsh, J. Flannagan, S. Zumbo, D. Wallace, F. Shore, T. Morse, J. Marlarkie, manager, and Joe Bush coach.

ON THE SIDELINES by BRIAN BELL

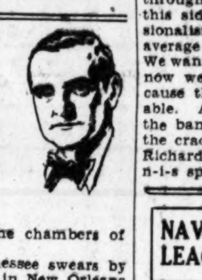

WHERE do football players get their nicknames?

There were two Blizzards in the South, where the chambers of commerce say only gentle breezes blow.

Tulane has Willis Banker, the Blond Blizzard, while Tennessee swears by Eugene McEver, the Bristol Blizzzard. If there is a Blizzard in New Orleans anywhere but on the football field indignant citizens will demand that something be done about it, and while an honest-to-goodness blizzard would have a better chance in Tennessee, any suggestion that such weather development may be expected during the life of the football sason would be met by a loud negative chorus from the Volunteer State's best minds.

New York University has a half back, O'Herin, who is called Jinx, but does not seem to be any more liable to injury than his fellows. The West calls Nagurski "Old Nag," obviously enough, but the big Gopher does not run like a broken-down horse.

There was once a football team with two players in the line-up boasting awe-inspiring nicknames. One was "Bloody Bill" and the other "Bullet," either enough to strike terror to the opposition.

Al Marsters is called "Special Delivery," a bit of gentle sarcasm, perhaps. Not all special delivery messengers set out to break speed records.

Every football team has its "Red," but some of the players are not "red"—Cagle, of Army, for instance, whose hair runs rather to a brick dust shade.

West Virginia has its Glenns, all called "Sleepy," and one of the best Smiths in the South answers to the name of "Catfish."

LESTER BELL, former third baseman of the St. Louis Cardinals and Boston Braves, seems to have Rogers Hornsby running interference for him.

The Rajah had Bell at third for the Cards when St. Louis won a world's championship. Later, when Hornsby was manager of the Braves, Bell was third baseman for Boston, and now, although Rogers is not manager of the Cubs, Bell has been acquired to play third for the National League champions.

Possibly Bell believes he can play better ball on an infield including Hornsby and if this is the case, he will make a good man for Joe McCarthy. The big fellow was a star in the 1926 season and played great ball in the world series. He has not been so good since, but as he is only 29 years of age he should not be anywhere near the end of his baseball course.

Bell's departure will leave the third base assignment on the Braves resting between the former guardians of the position for the New York Yankees, Joe Dugan and Gene Robertson. Both Dugan and Robertson moved to Boston from New York via the waiver route, Joe before the 1929 season opened and Gene about the time it was drawing to a close.

Robertson, in 90 games for the Yankees, batted .299, one point above Bell's average for 139 games in the National League. Dugan played in only 60 games for Boston, but batted .304.

A MUCH misunderstood branch of the golfing family will get a place in the picture in the New York district next summer, when a southpaw tournament will be added to the Westchester County program.

The lefthanders have had competitions among themselves, but they have been few and far between. A southpaw has a hard golf row to hoe. If he has a chance to play when he is away from his home course and has left his clubs behind, it is no simple matter to borrow the weapons, and some sensitive persons will not play with a lefthander if a way out can be found.

A pro paired once with a southpaw in a tournament asked to have another assignment made. "It makes me nervous to see a man play golf lefthanded," he said.

And yet other professionals will say that there is no reason why a lefthander should not play good golf. A disadvantage to be considered by a player inclined to play lefthanded is that the golf courses are built for the righthanders, who are in the great majority.

TYRUS RAYMOND COBB, who has heard the voice of baseball calling after a year in Europe and will become associated with some major league club in 1930, had a great vacation. Cobb spent the year touring with his family and returned to the United States, a bit heavier than when he went away, but apparently fit for a few good swings with a bat if the occasion seemed to demand it.

However, his baseball playing is all behind him, he said, although he proposes to "get in shape next spring, just for the fun of it." It won't be bad going through the training paces, he thinks, if he doesn't have to do it.

THE Georgia Peach was asked if he enjoyed the visit to the Old Word.

"Immensely," he replied. "All but an unfortunate experience with French chauffeurs. I had to ask waivers on two of them. Their ideas of speed and mine were far apart.

"I told the first one that when I said 'Slow up!' I meant just that. The climax came when we were driving along a road with two ox-carts in front of us. One was meeting us and the other just ahead, going in the direction in which we were traveling. There was no chance to get through between them. I saw that, so did Mrs. Cobb, and the chauffeur should have been able to see the same. I guess he did, but just didn't care.

"We got through, but it didn't do our nerves a bit of good, and after that experience I told this bird he was through. He didn't seem to understand that we were not in a hurry."

COBB, who holds more records than any other man, was anxious to see Hobbs, the great English cricket player, perform, but was not able to make his dates coincide with those of the great English batsman.

"I was sorry," said Ty. "I had looked forward to seeing Hobbs in action. No, I did not play any cricket. I should have liked to try my luck at the wicket. When I saw the flat bats I was enthusiastic, but when I found how the bowlers could make the ball do tricks, I was not so sure I would have been successful. Our bats are round and there is, of course, much less hitting surface, but too, our pitchers keep the ball up and do not toss it up there, jumping all around the ground. I have an idea that a fast bowler would be hard to hit, especially on a wet day."

Cobb suggested that the English, with a little education in the charm of baseball, would take to the game. "Perhaps it would have to be modified somewhat, but I am sure they would like it after they found what it was all about. Every one treated me royally, and my British friends could not have been kinder."

SPEAKING OF TENNIS

—By—

ROBERT CONSIDINE

AS LEACH, who ranks with Lou Doyle and the other great old men of local tennis, calls me to task for "guying" the national tennis body. I agree with Mr. Leach's sentiment on certain aspects of that body. Their unremunerative loyalty, for one thing, and the giving of their undoubtedly valuable services, but I believe that the sporting public itself is heartily in accord when the objection is raised that, in a sense, the brunt of this splendid body's work is misdirected. The delay of this body in authorizing and lending enthusiastic support to professionalism and open tournaments is not good tennis management.

The tennis world abounds in a wave of democracy and castelessness unequaled in any other sport. A tennis racquet is a password into any community in this country, or any other. The national body seems to overlook the fact that tennis nowadays is played by everybody, myself, and the rest of the bricklayers. It has not been for years the favored exercise of men and women fortunate enough in worldly goods to engage in an exclusive sport.

Game Now Staggering Under Weight of Codes.

It was in those days that what snootiness there is left in the game appeared, and thrived, and that the terrible theoretical possibility of making money out of the game arose. At this late date the new and modern game of tennis sometimes staggers under the weight of codes that became ridiculous the moment the game stepped out of the country clubs into the public parks.

It was amazing to see players of the modern generation almost gasp when Richards and Lenglen and the rest announced, a few years ago, that thereafter they intended to eke a living from a sport which they had helped make live. Players were innately alarmed; some meaningless conviction, handed down to them from a tennissing ancestor, rubbed the wrong way, and many condemned the action of the hardy pioneers in professionalism for no better reason than that they, unconsciously, could not associate money and tennis.

It takes no super mind to grasp the fact that the absence of professionalism in such a universal occupation would be unnatural and harmful. Where a million people want to improve their games, the presence of professionalism is a necessity to the welfare of the sport.

Fan Doesn't Care How Player Earns Living.

The game is the thing, after all. Why doesn't the U. S. L. T. A. try to understand that the fan roosting on an uncomfortable bench in section D-30, who, not incidently, paid well for his perch, does not give a hang whether the expert on the court below makes his living selling bonds or breadfruit. People will pay to see good tennis, whether amateur or pro, and the fine legal terminology which the national body wades through in its edicts shoving a man this side or that side of the professionalism equator, is, to the great average tennis fan, so much vacuum. We want tennis, not segregation. Right now we want professional tennis because that is the best tennis obtainable. Any person who could prefer the banal Tilden-Hunter workouts to the crackling v--- of Kozeluh versus Richards doesn't know what t-e-n-n-i-s spells.

Kozeluh vs. Lacoste, Richards vs. Cochet, Kinsey vs. Tilden, Najuch vs. Lott. No fan, it seems to me, could want an afternoon more resplendent in unearthly tennis playing. And yet this afternoon seems to be as far away as it was the day Richards & Co. issued their ultimati. Let the amateurs have their national championships and the professions theirs, but for the sake of God, the king and the game interlock the two for the preservation of the sport and the universal benefit of the fans.

Miss Mayfield, demon statistician of the Joint Recreational and Welfare Service, reports that no less than two hundred and seventeen thousand and four (217,004) people stepped up to the little booths last summer and signified their intention of playing tennis on the public courts. Figures for 1928 run around 180,000. Miss Mayfield's estimates for the last summer, by the way, only cover play up until October 31.

Playing indoors on a wooden court is an experience which no player should be deprived of. It is like another game, the difference is so marked. First, there is the matter of light. There is never quite enough of it, and the position of the ball is usually something of a mystery, squint all you want. Then the balls quickly assume the same drab color as the floor. But the bound of the ball is a source of never failing dismay.

Playing for the first time on a wooden court the consistency with which you drive balls over the net of the adjoining courts is little short of remarkable. The ball seems to double its thrust the moment it strikes the floor.

Winning Service Is Cinch on Indoor Court.

Winning your serve is a cinch indoors even for the players whose second ball takes the general course of a rainbow. Unless you are an old performer at the indoor game, an opponent's serve is an insurmountable obstacle

One thing the indoor game does for a player is that it forces him to volley, whether he wants to or not. Indoor, the back court driver hasn't a chance against the volleyer. At the net is one of the few places where you can use your regular strokes, and the net area is the scene of most of the decisiveness.

Withal there is an attraction about the indoor game which piques the interest of the players who have tried it. Once on to the hang of it, the indoor game, at times, surpasses in thrills the outdoor game. At least half of the players who represented Washington last winter in the Baltimore Indoor League professed a preference for playing indoors.

The more hardy of the local fans who want their tennis, cold wave or no, are making the trip to Baltimore to play on the boards of the Fifth Regiment Armory. The seven courts housed under the big roof are available on Thursdays and Saturdays throughout the winter.

Colored Lights Make Game Real Problem.

Sometimes, in Baltimore, they decorate the Armory for impending dog shows and other epics. Each searchlight playing on the court is swathed on delicate green or red cheese cloth. Then, indoor playing becomes a real problem. One serves a yellow ball, it whizzes through blankets of pink, purple and burnt orange laden air, before your opponent strokes it, only then it is neapolitan blue.

NAVY YARD DUCKPIN LEAGUE SERIES RECORD

STANDING OF TEAMS FOR FIRST SERIES.

	G.	W.	L.	H.G.	H.S.
Breech Mechanism	33	27	6	595	1,637
Radio	22	21	12	568	1,631
Miscellaneous	33	18	15	541	1,569
Coppersmith	33	18	15	585	1,633
Broadside	33	17	16	567	1,642
Drawing	33	17	16	584	1,599
Sight	33	16	17	545	1,564
Erecting	33	15	18	573	1,599
Tube	33	15	18	544	1,580
Outside	33	13	20	561	1,539
Foundry	33	13	20	597	1,617
Pattern	33	8	25	539	1,524

High team games—Foundry, 597; Breech Mechanism, 595. High team sets—Broadside, 1,642; Breech Mechanism, 1,637. High individual games—Watson, 162; Johnson, 158. High individual sets—Chester, 383; Zier, 372. High strikes—Miles, 19; Mertz, 18. High spares—Prevost, 86; Watson, 78. High averages—Watson, 112-27; Prevost, 112-19.

	G.	Ave.	St.	Sp.	H.G.	H.S.
BREECH MECHANISM.						
Fowler	33	108-4	13	74	130	355
Burdette	32	107	17	58	142	370
Mertz	30	105-18	18	50	131	359
Larsen	33	100-15	10	51	118	319
Schafer	30	99-17	10	42	126	324
Petric	4	95-1	3	3	110	301
RADIO.						
Crawley	8	109-7	1	20	121	355
Brazerol	27	108-7	7	11	139	371
Flaharty	29	105-10	6	62	136	357
Vogt	30	104-21	9	61	126	336
Wyssong	32	100-29	7	57	135	348
Brown	18	97-17	3	23	133	342
Gross	13	94-9	2	21	107	296
Schwartz	6	89-4	2	4	98	271
MISCELLANEOUS SHOP.						
Brown	3	118-2	2	11	126	356
Goddard	33	105-25	9	66	135	345
Speiden	29	104-22	12	85	137	359
Flertag	33	97-8	8	44	120	330
Koontz	21	97-6	4	29	118	318
Riani	30	96-6	12	31	122	322
Frydell	8	93-1		8	105	303
Revere	8	87-3	1	8	101	275
COPPERSMITH SHOP.						
Nolan	30	107-9	7	67	138	345
Johnson	33	105-29	10	66	158	369
Risler	33	105-24	16	63	142	346
Connors	30	102-24	6	55	140	351
Goddard	33	98	6	52	116	332
Gore	6	96-4	3	8	106	307
BROADSIDE MOUNT SHOP.						
McKitrick	33	110-28	14	77	144	367
Kotmair	25	103-11	9	47	132	351
Reilly	27	102-21	5	52	134	322
Schultz	22	101-8	10	35	127	341
Hays	23	99-3	8	35	121	321
Price	9	99-2	1	19	126	339
Donerty	24	95-16	7	32	117	304
DRAWING ROOM.						
Watson	32	112-27	15	78	162	360
Hardester	33	104-29	12	67	147	355
Burgess	33	99-32	9	64	132	343
Duvall	30	98-4	13	36	115	323
Mills	26	95-14	5	38	134	317
Canfield	5	89	1	5	113	284
SIGHT SHOP.						
Lohman	28	102-8	8	54	126	361
Amer	30	100-10	8	51	132	343
Burgess	23	99-18	10	38	121	321
Barnes	16	97-7	6	21	128	344
Brannon	27	95-22	5	35	124	316
Jeffries	21	95-1	3	15	110	290
Teichell	12	91-3	3	15	110	290
Hartswick	8	91	3	6	122	301
ERECTING SHOP.						
Mayes	3	114-1	2	9	135	343
Zier	32	105-8	12	58	139	372
Muth	31	101-12	13	55	141	358
Brown	31	100-1	8	48	126	331
McCarten	29	99-13	7	31	126	318
Chism	23	98-3	7	27	120	315
Jardine	15	93-6	7	17	110	307
TORPEDO TUBE SHOP.						
Appell	11	102-9	2	24	119	329
Morgan	32	99-26	13	47	126	331
Merryman	18	99-6	6	30	129	333
Shaughnessy	27	98-4	5	45	139	343
Wagner	30	98-4	8	45	126	325
Goode	27	95-8	8	34	120	325
Wiltberger	12	95-6	1	20	112	294
OUTSIDE SHOP.						
Prevost	30	112-19	9	86	139	375
Witz	33	99-15	5	61	137	332
Moore	8	98-8	3	13	114	297
Miles	33	98-2	19	41	127	328
Crown	32	91-19	7	34	108	291
Kilbough	9	88-6	3	8	100	285
Hell	17	88-6	2	12	113	301
FOUNDRY.						
Chester	30	107-24	5	70	131	383
Warder	30	107-24	7	71	141	363
Maddox	24	100-13	13	35	134	333
Auguste	27	99-20	9	40	129	351
White	27	98-6	9	46	120	326
Herbert	5	90	1	3	99	271
Chinn	6	86-1	1	2	95	258
Ferguson	1	86		1	86	...
PATTERN SHOP.						
Gately	5	100-3	2	8	119	285
Ditman	27	97-24	7	39	135	326
Shettle	8	97		15	116	280
Kline	32	93-18	11	32	124	306
Adams	29	93-26	7	30	116	320
Campbell	16	93-3	4	16	123	290
Callahan	30	92-19	9	31	114	297
Acton	11	92-5	5	7	114	285
Gephart	10	90-3	3	8	103	266

CIRCLE FIVE IDLE.

The National Circle Five is seeking an unlimited foe for tonight. They have the Bolling Field Gym available. Call Willie Andrews at Lincoln 9892.

HEBREW INTER-CLUB BOWLING AVERAGES

TEAMS.

	W.	L.	Pct.	HG.	HS.
Iris	18	12	.600	567	1,571
Pals	18	12	.600	561	1,376
Arora	18	12	.600	542	1,521
Mardelle	16	14	.533	548	1,573
Regents	16	14	.533	527	1,473
Young Friends	15	15	.500	589	1,597
Les Amis	14	16	.467	549	1,526
Jr. Y. Friends	14	16	.467	541	1,521
Vista	13	17	.433	586	1,691
Mosean	13	17	.433	554	1,522
The. Sig. Gamma	10	20	.333	521	1,491

RECORDS.

High team game—Young Friends, 589. High team set—Vista, 1,691. High individual average—Bortnick (Vista), 109-19. High individual game—Kolodin (Vista), 150. High individual set—Tenenbaum (Vista), 368. High strikes—Levy (Arora) and Bleicher (Theta Sigma Gamma), 18. High spares—Bortnick (Vista), 73. High flat game—Tenenbaum (Vista), 96.

INDIVIDUAL AVERAGES.

	G.	Ave.	HG.	HS.	St.	Sp.
IRIS CLUB.						
Berman	30	104-8	131	339	12	60
Perlmutter	28	104-7	124	342	7	57
Bryan	3	104-2	137	334	2	5
Burka	24	100-21	147	367	7	39
H. Katz	26	98-14	143	341	5	39
L. Katz	2	97	98	194	0	3
M. Katz	26	96-17	118	308	7	26
Coopersmith	11	89	104	276	5	9
PALS CLUB.						
Levy	3	104-2	116	314	1	7
Ehrlich	16	101-2	133	329	6	24
Block	30	99-15	131	338	11	48
Blendman	27	99-9	118	323	7	38
Taxin	26	98-15	123	306	7	41
Katz	29	97-1	117	310	5	44
Letvin	6	95-3	120	312	3	9
Osin	7	92	113	270	1	7
Okum	6	85-4	99	182	0	6
ARORA CLUB.						
Levy	30	105-13	131	358	18	48
Denison	27	97-3	117	329	6	43
F. Wool	30	96-21	119	315	7	39
Greenberg	30	96-15	122	362	5	47
Mindel	20	94-15	126	306	6	20
Sklar	9	94-5	114	313	4	14
Barzune	4	88-3	96	270	0	3
MARDELLA CLUB.						
Schecter	29	108-14	138	349	12	62
Wasserman	30	101-29	120	324	8	47
Horowitz	16	99-11	123	321	4	25
Sherr	18	98-15	122	310	3	29
Yaffy	18	98-1	124	323	4	30
Witt	22	97-21	120	304	3	34
Bookoff	16	97-2	111	309	5	28
Stein	1	92	92	92	0	1
REGENTS CLUB.						
Solomon	30	98-2	124	318	7	47
Wasserman	30	96-7	119	325	6	43
Morganstein	30	96-4	121	318	12	41
Schneider	30	94-15	136	307	7	35
Mindel	27	89-6	104	284	5	33
Golden	3	88	97	264	1	4
YOUNG FRIENDS CLUB.						
Levy	27	104-6	130	330	5	55
Rosenberg	3	104-1	110	313	2	5
Harris	22	102	135	338	6	48
Sugar	9	99-8	121	335	3	14
Blank	6	98-5	125	311	2	8
Schooler	26	96-3	121	308	8	39
Glukenhous	23	94-19	120	309	6	28
Rose	2	94-1	97	97	.	2
Temin	7	91-6	101	275	2	4
Feldman	11	88-7	114	288	5	8
Shinberg	9	87-2	100	284	2	5
Cohen	1	78	78	78	.	.
LES AMIS CLUB.						
Smith	30	100-12	132	338	8	48
I. Seigal	12	100-1	127	304	9	14
Snyder	27	97-15	118	309	12	37
Cohen	30	97-14	126	314	9	47
Mathanson	26	97-3	118	307	9	32
Gimbel	22	96	125	309	5	30
Cantor	1	96	96	96		2
JUNIOR YOUNG FRIENDS CLUB.						
Hartstall	3	102-1	105	307	2	4
Roffeld	26	99-15	134	351	7	45
Feldman	26	98-5	139	322	5	43
Arkin	27	98-1	119	318	4	43
S. Singer	18	95-5	110	312	4	29
Lewis	26	94-16	121	320	8	35
M. Singer	14	91-7	106	287	6	8
Klukenhous	9	89-4	113	292	.	7
Aronstein	1	85	85	85	.	.
VISTA CLUB.						
Bortnick	30	109-19	135	359	12	73
Reiness	30	108-26	132	366	10	69
Tenenbaum	13	108-1	139	368	1	27
Dworin	8	106-1	134	319	5	14
Goodman	23	104-10	128	341	11	44
H. Goldberg	10	102-4	119	309	4	16
Scheer	3	102-2	118	308	.	7
Kolodin	24	99	150	366	9	37
Tracy	6	99	112	300	2	9
Levy	3	89	93	179	.	3
MOSEAN CLUB.						
Baker	30	101-11	126	349	8	53
Deskin	29	99-26	132	336	6	47
Sherman	29	97-24	127	316	5	42
M. Silverman	29	96-17	128	335	9	37
S. Silverman	19	93-4	128	336	8	20
Seigal	9	88-1	98	274	2	7
Levy	2	85	93	93	.	2
Feldman	2	78-1	83	83	.	.
Slan	1	75	75	75	.	.
THETA SIGMA GAMMA FRAT.						
Bleicher	30	106	138	339	18	57
Okin	29	98-18	126	320	8	48
I. Lebowitz	16	94-9	111	304	2	17
Goodman	24	93-18	122	324	1	35
Broidie	5	93-1	107	271	1	6
Weinberg	17	92-8	109	283	2	22
Raskin	13	92-3	118	317	1	15
Stein	10	84-3	100	271	3	3
Disson	5	84-3	93	264	1	3

ARMY LISTS MEETS IN 6 SPORTS

WEST POINT, N. Y., Dec. 8.—Winter athletic schedules for six sports at the United States Military Academy here were released today by Maj. P. B. Fleming, graduate manager of athletics. Army varsity and plebe teams will meet representatives of 39 colleges and 14 prep and high schools in basket ball, boxing, hockey, polo, swimming and wrestling.

A total of 75 games or meets will be held, starting January 4, when the cadet hockey team will cross sticks with Connecticut Agricultural College, and close on March 1 with the Pitt Panthers in basket ball, Yale in boxing, Princeton in polo, Columbia in wrestling, Fordham in swimming and Rensselaer Polytechnic Institute in hockey, all at West Point.

The schedules are the most attractive ever prepared, according to Maj. Fleming, and 314 cadets will participate as members of the varsity, scrub and plebe squads. This is over 25 per cent of the corps and is the maximum number permitted by regulations. Schedules for two additional athletic activities, fencing and gymnastics, have not yet been approved by the superintendent.

The schedules are as follows:

BASKET BALL.

January 8, University of Delaware; 11, Columbia University; 15, Bucknell University; 18, Harvard (at Cambridge); 22, University of Pennsylvania; 25, University of New Hampshire; 29, Massachusetts Agricultural College.

February 1, Colgate University; 5, University of West Virginia; 8, Princeton University (at Princeton); 12, Amherst College; 15, Johns Hopkins University; 19, Carnegie Tech; 22, Ohio State University (at Columbus).

March 1, University of Pittsburgh.

PLEBE BASKET BALL.

January 18, Mackenzie School; 25, Stuyvesant High School.

February 1, Manlius School; 8, Dean Academy; 22, Cook Academy; 26, Dartmouth Freshmen.

BOXING.

January 11, Catholic University; 18, Massachusetts Tech; 25, University of New Hampshire.

February 1, Temple University; 8, Virginia Military Institute; 15, Georgetown University (at Washington); 22, New York University.

March 1, Yale University.

PLEBE BOXING.

February 8, Bellefonte Academy; 22, Cook Academy.

HOCKEY.

January 4, Connecticut Agricultural College; 11, Williams College; 15, Massachusetts Agricultural College; 18, Pates College; 25, Colgate University.

February 1, University of Vermont; 8, Marquette University; 15, University of New Hampshire (at Durham); 19, St. Stephen's College; 22, Royal Military College.

March 1, Rensselaer Polytechnic Institute.

PLEBE HOCKEY.

January 29, New Rochelle High School.

POLO.

January 4, 305th Cavalry (Philadelphia); 11, Squadron A; 18, Fort Ethan Allen; 25, Essex Troop.

February 1, Yale University; 8, Harvard University; 15, Harvard University (at Cambridge); 22, Pennsylvania Military College.

March 1, Princeton University.

PLEBE POLO.

January 25, Yale Freshmen.

SWIMMING.

January 11, Lehigh University; 18, University of Delaware; 25, Colgate University.

February 1, University of Pittsburgh; 8, Columbia University; 15, Dartmouth College (at Hanover); 22, Brown University.

March 1, Fordham University.

RING FANS OFFERED MANY GOOD BOUTS

CONTINUED FROM PAGE 13.

Boston, will provide the action in the semifinal.

Risko on Cleveland Program.

An all-heavyweight card is the attraction at Cleveland tomorrow night with Johnny Risko, Cleveland, paired with Ernie Schaaf, of Boston; Ad Warren, North Carolina, with Tom Kirby, Boston, and Emmett Rocco, Elwood City, Pa., with Mose Boquillon, France.

George Courtney, of Oklahoma, and Lou Scozza, Buffalo, two leading light heavyweight contenders, are the principals in Detroit's show Friday night.

Other bouts on the national schedule include:

MONDAY NIGHT.

At New York, Madison Square Garden; Paul Bianchi, Argentine, vs. Jerry Pavelec, New York, and Bill Darink, New York, vs. Eddie Steele, England; each four rounds. At Louisville, Jackie Cohen, New York, vs. Jackie Dugan, Louisville; featherweights; ten rounds. At Wichita, Kans., Joe Merhar, Chicago, vs. Babe Hunt, Ponca City, Okla., heavyweights; ten rounds. At Pittsburgh, Farmer Joe Cooper, Terre Haute, Ind., vs. Joe Belmont, Pittsburgh; welterweights; ten rounds.

TUESDAY.

At Los Angeles, Goldie Hess, Ocean Park, vs. Cecil Payne, Louisville; featherweights; ten rounds. At New York, Lenox S. C., Kid Chocolate, Cuba, vs. Pinky Silverberg, Brooklyn; featherweights; ten rounds. At New York, Broadway Arena; Young Zazzarfina, Jersey City, vs. Ralph Esposito, New York; lightweights; six rounds.

WEDNESDAY.

At New York, Coliseum; Harry Wills, Negro, vs. Andrea Castano, Mexico, heavyweights, and Black Bill, Cuba, vs. Freddie Lattaizio; flyweights; each ten rounds. At Cincinnati, Steve Smith, Bridgeport, Conn., vs. Freddy Miller, Cincinnati; featherweights; ten rounds.

FRIDAY.

At Hollywood, Eddie Murdock, Oklahoma, vs. Cowboy Cobb, Los Angeles; featherweights; ten rounds. At Charlotte, N. C., Farmer Joe Cooper, Terre Haute, Ind., vs. Jack Britton; welterweights; ten rounds. At San Francisco, Young Corbett, Fresno, Calif., vs. Tommy Elks, El Paso; welterweights; ten rounds. At Detroit, Terry Roth, New York, vs. Carlo Mazzola, Detroit; ten rounds.

ARMY ELEVEN GOES WEST IN BEST STYLE

CONTINUED FROM PAGE 13.

counts, hep, hep, ho! Embarking for the West, the team will run down the long hill at West Point, straight from the practice field, still wearing their togs, and subject the showers and dressing arrangements to an immediate test.

Mr. Wandle made this tour himself last Christmas and reported his observations and recommendations in a long document, like a report of the intelligence corps. He made minute observations of the weather conditions at Upper Sandusky, Terre Haute and Soldier, Kans., of the thickness of the T-bone steaks in Nebraska, &c., much of which intelligence will moulder in the archives of the War Department, never to be used, but much of which will be acted upon for the convenience of the cadets during this tour.

Wandle Has Practice Timed.

The team will dress and be ready to detrain and dash into practice scrimmage at three points along the route, Galesburg, Ill.; Syracuse, Kans., and Needles, Calif. Mr. Wandle's estimate allows 55 minutes of actual scrimmage at each point as he scouted suitable fields close to the railroad and made sure of permission to play on them. Also whenever the train comes to a routine stop of five minutes or more during the waking hours, all members of the team will be ordered down to the platform for calesthentics or footwork.

The entire cost of the journey, regardless of whether there is one joint upper or a drawing room each for the general and the athletic officer, will be borne by the fund of the athletic association without an appropriation from the public funds. Several coaches, athletic directors and educators of Eastern universities with whom the Army has reasonably cordial football relations have been invited to join the party at their own expense.

25 YEARS AGO TODAY

PHILANDER C. KNOX AND W. MURRAY CRANE. TOOK THE OATH OF OFFICE TO SUCCEED THE LATE SENATORS MATTHEW S QUAY AND GEORGE F. HOAR.

OLDS MOTOR WORKS ANNOUNCE THE NEW RAILROAD INSPECTION CAR WITH FLANGE WHEELS, DOS A DOS SEAT FOR FOUR PEOPLE. A REVOLUTION IN TRANSPORTATION.

HELPFUL HINTS 16 DAYS UNTIL CHRISTMAS

THE OLD AUTOGRAPH ALBUM

"If you and your folks, love me and my folks,
Like me and my folks, love you and your folks,
There never was folks, since folks was folks,
Loved folks, like me and my folks,
Love you and your folks."

MRS. FRED JOHNSON, ST. LOUIS, MO.

(Copyright, 1929, by The Bell Syndicate, Inc.)

DECEMBER 9, 1904.

The Russian army, in a determined effort to capture 203 Meter Hill, which they lost to the Japanese last week, lost 3,000 men after an all-night fight.

The Master Plumbers Association of the Eastern Coast's convention in this city was brought to a close with a dinner at Freund's.

Two Washington men were elected to offices in the annual election. Walton D. Nolan and W. C. Hutchinson were elected president and secretary respectively.

Capt. John Stewart, one of the oldest inhabitants of Washington and former consul general from Paraguay, died at his home, 28 I street northeast Burial will be in the Glenwood Cemetery.

Daily Cross-Word Puzzle

ACROSS.

1 Conserve of fruit
4 Map
9 That female
12 A calif of Islam
13 A consort of Abraham
14 And not
15 Brilliant color
16 Unit
17 Lesson
19 Excited with eager expectation
21 Coffin
22 Foundation
24 Paid
27 Associated with
30 Epoch
31 Took nourishment
33 Tumults
35 Portuguese or Brazilian equivalent of our "mister"
36 Depute
38 Becomes dull by inaction
40 Provided that
41 Street car hauled by another
43 First stomach of a cow
45 Small nail
46 Climbing plant
47 Seasons with salt
49 Dandy
50 Residue from incineration
53 Frosting
54 Commonplace
56 Grassy meadow
57 Place to sleep
58 Dries up
59 Work with needle and thread

DOWN.

1 To rattle
2 Kind of beer
3 King whose touch turned everything to gold
4 One who makes a choice
5 Knack
6 Generation
7 Sun god
8 Characteristic
9 Tangled
10 Fiery
11 Prior to
18 Second Greek letter
20 Disembowel
21 Edible bulbs
22 Brag
23 Behind
24 To rub and scrub
25 Having an irregular margin
26 Friend of Pythias
32 Made possible
29 Ventilated
34 Streaks
37 Trash
39 Symbol of soul governing man (Christian Science)
42 Endures
44 Repasts
46 Exercises the right of suffrage
47 A blood relation
48 Noted aviator
49 Evergreen tree
51 Observe
52 Turn to the left
55 About

YESTERDAY'S ANSWER.

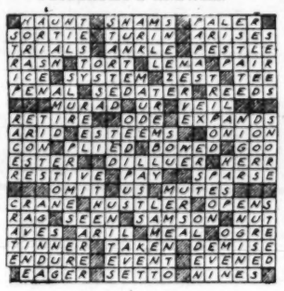

(Copyright, 1929.)

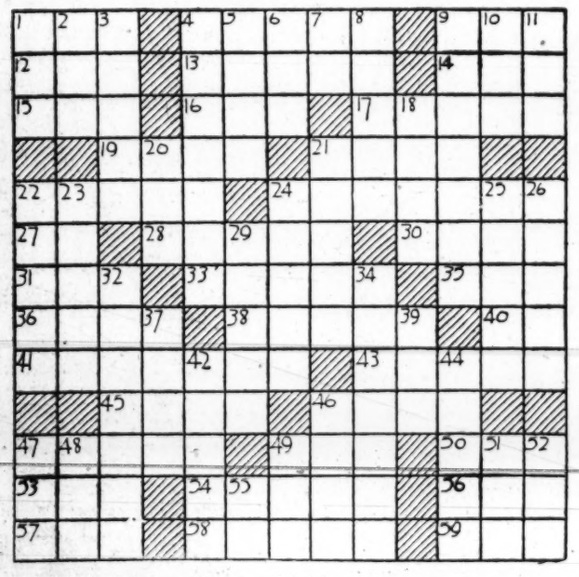

We Pay *You*

on your

DAILY BALANCES

2% *Interest on checking accounts on daily balances—compounded monthly.*

3% *Interest on ordinary savings accounts—compounded quarterly.*

4% *Interest on special savings certificates — c o m p o unded semi-annually.*

Open on Gov't. Pay Days Until 5:30 P. M.

The Munsey Trust Co.

Munsey Building

Pa. Ave., Bet. 13th & 14th Sts. N. W.

Join Our Christmas Club—Open Now.

BUCK ROGERS, 2429 A. D. — *Misses Girl; Hits Door* — *By Phil Nowlan and Dick Calkins*

THOUGH "FROZEN" STIFF FROM THE KNEES UP BY HUM-TOY'S PARALYZING RAY MY JUMPING BELT SO LIGHTENED ME THAT I COULD HURL MYSELF AT HER, SINCE I STILL HAD CONTROL OF MY FEET
OOF!
NOW WILL YOU TELL ME WHERE YOU TOOK WILMA WHEN YOU KIDNAPPED HER ?
COPYRIGHT JOHN DILLE CO.
OH, OH! YOU NEARLY KILLED ME • BUT I LOVE YOU TOO MUCH TO LET WILMA HAVE YOU!
BETTER COME CLEAN, HUM-TOY• YOU CAN'T GET AWAY WITH THIS!
YES I CAN GET AWAY BUCK ROGERS
NOT WHILE I LIVE!
I DIVED AGAIN AT HER, BUT ---
TA-TA- BUCK DARLING! I'LL COME BACK FOR YOU LATER
CRASH!
CRASH!
WHAM!
DICK CALKINS
---SHE DODGED AND MY HEAD CRASHED AGAINST THE DOOR FRAME
(TO BE CONTINUED!)

ELLA CINDERS— *The New Executive* — *By Bill Conselman and Charlie Plumb*

Ella is going to direct a talking picture! Her job speaks for itself.
I'VE HIRED A SUPERVISOR FOR YOUR PRODUCTION, ELLA— MR. JOHN J. OVERHEAD!
TELL ME MORE!
Reg. U. S. Pat. Off.; Copyright 1929, by Metropolitan Newspaper Service
THE SUPERVISOR IS GENERALLY RESPONSIBLE FOR THE TIME AND MONEY EXPENDED, AND THE RESULTS OBTAINED, IN MAKING A MOTION PICTURE!
WHO SUPERVISES THE SUPERVISOR?
COME ON, I'LL MAKE YOU TWO ACQUAINTED!
IMAGINE THAT! I PUT HIM ON THE PAYROLL JUST TWO MINUTES AGO AND HE'S IN CONFERENCE ALREADY!
JOHN J. OVERHEAD
BUSY DO NOT DISTURB
WITH HIMSELF?
12-9

GASOLINE ALLEY — *Play Safe*

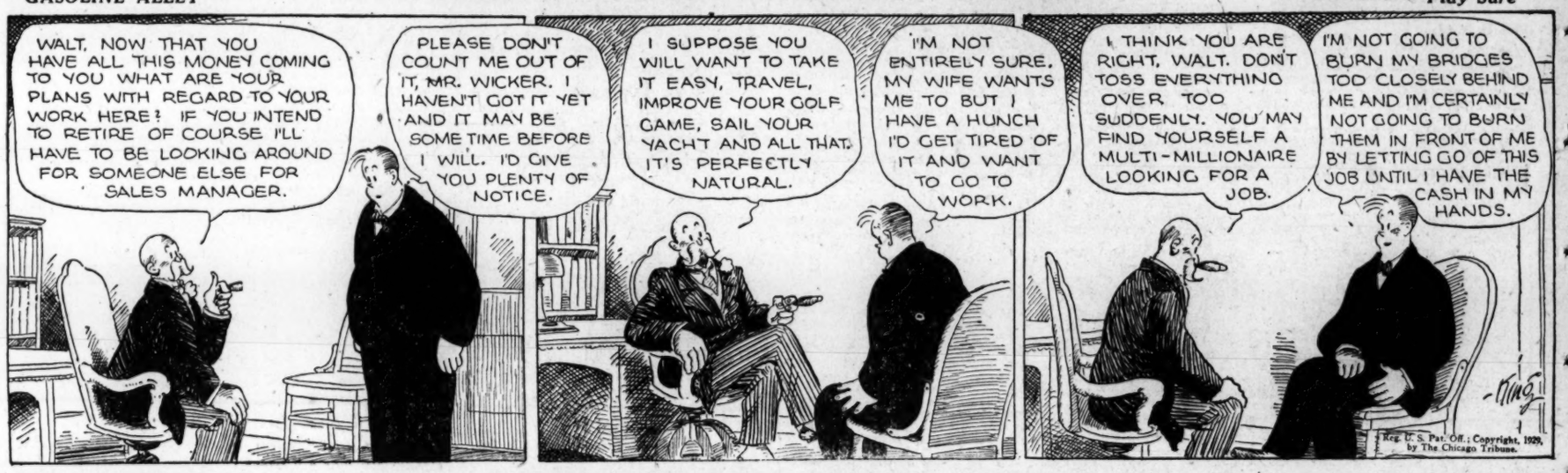
WALT, NOW THAT YOU HAVE ALL THIS MONEY COMING TO YOU WHAT ARE YOUR PLANS WITH REGARD TO YOUR WORK HERE? IF YOU INTEND TO RETIRE OF COURSE I'LL HAVE TO BE LOOKING AROUND FOR SOMEONE ELSE FOR SALES MANAGER.
PLEASE DON'T COUNT ME OUT OF IT, MR. WICKER. I HAVEN'T GOT IT YET AND IT MAY BE SOME TIME BEFORE I WILL. I'D GIVE YOU PLENTY OF NOTICE.
I SUPPOSE YOU WILL WANT TO TAKE IT EASY, TRAVEL, IMPROVE YOUR GOLF GAME, SAIL YOUR YACHT AND ALL THAT. IT'S PERFECTLY NATURAL.
I'M NOT ENTIRELY SURE. MY WIFE WANTS ME TO BUT I HAVE A HUNCH I'D GET TIRED OF IT AND WANT TO GO TO WORK.
I THINK YOU ARE RIGHT, WALT. DON'T TOSS EVERYTHING OVER TOO SUDDENLY. YOU MAY FIND YOURSELF A MULTI-MILLIONAIRE LOOKING FOR A JOB.
I'M NOT GOING TO BURN MY BRIDGES TOO CLOSELY BEHIND ME AND I'M CERTAINLY NOT GOING TO BURN THEM IN FRONT OF ME BY LETTING GO OF THIS JOB UNTIL I HAVE THE CASH IN MY HANDS.
Reg. U. S. Pat. Off.; Copyright, 1929, by The Chicago Tribune.

MINUTE MOVIES — (All rights protected by the George Matthew Adams Service. Trade Mark Registered U. S. Patent Office.) — *By Ed Wheelan*

DAYS OF YORE
PRESENTED BY WHEELAN PICTURES, INK
EPISODE 18
HAVING UNEARTHED CEDRIC'S GREAT TREASURE, DE BRISSAC NOW CELEBRATED WITH HIS CHIEF KNIGHTS THEIR GREAT GOOD FORTUNE
WE ARE ALL RICH, MY FRIENDS, BUT NOW LET US DRINK A TOAST TO MY FUTURE BRIDE!!
THE FAIR BEATRICE WHOM I SHALL WED ON THE MORROW IN SPITE OF MY FOOLISH PROMISE TO LET HER GO!!
BUT GIRTH, THE FAITHFUL SERF, WHILE BEARING FOOD TO THE TABLE, OVERHEARD DE BRISSAC'S REMARKS
I MUST INFORM MY MASTER AT ONCE!!
MEANWHILE DOWN IN HIS DUNGEON CELL, CEDRIC, THE SAXON, WAS HAPPY IN THE THOUGHT THAT HE HAD SAVED HIS DAUGHTER FROM DE BRISSAC
WHAT IS MY TREASURE COMPARED WITH THE HAPPINESS AND SAFETY OF MY CHILD!!
SUDDENLY HIS THOUGHTS WERE INTERRUPTED BY THE HASTY ENTRANCE OF GIRTH
GOOD MASTER—ALAS I BRING THEE EVIL TIDINGS!!
THE WICKED NORMAN IS ABOUT TO BREAK HIS PLEDGE TO THEE—E'EN NOW HE IS PLANNING TO WED MISTRESS BEATRICE ON THE MORROW—I HEARD HIM SAY IT WITH THESE VERY EARS!!
NOW THE REAL FIRE WORKS START, FANS
12-9

BOBBY THATCHER — *Stand Back!* — *By George Storm*

THE LETTER CHECKED UP PROPER ITS MAJOR GARDNER'S HANDWRITIN'— WELL TURTLEBACK, ARE YOU GONNA GIVE THEM BOYS SOMETHIN' FOR FINDIN' THE MONEY?
YES
I'LL GIVE EM MY BEST WISHES
HOLD ON! MAJOR GARDNER'S BEEN DEAD THESE FIFTY YEARS— THE PLACE WAS SOLD TIME AND AGAIN— FINALLY WENT FOR TAXES— THERES NO PROOF YET THAT THE MAJOR BURIED THAT KETTLE— --
© McClure Newspaper Syndicate

THE GUMPS — *Holding Up Her End*

WELL - A LOOK AT THE BARGAINS BEFORE I LEAVE — POOR ANDY - HE WONDERS WHAT I DO ALL DAY LONG - HE DOESN'T REALIZE THAT IF I DIDN'T BUY THE PRESENTS NOW THERE WOULD BE NO CHRISTMAS — THERE'S SO MUCH TO DO — AND HE DOESN'T UNDERSTAND WHAT A JOB IT IS TO GET THE RIGHT THINGS FOR EVERYBODY — TO SEE THAT NO ONE IS MISSED —
WELL, HONEY - I'M LEAVING - I'LL SEE YOU AT DINNER TIME -
WHAT — ARE YOU GOING OUT AGAIN? SHOP - SHOP - SHOP - JUST MILKING THE OLD BANK ACCOUNT — THAT COW IS GOING TO RUN DRY SOME DAY — AND I'LL BE DOWN AND OUT —
OH, NO DARLING - NOT YOUR TYPE - YOU MAY BE DOWN BUT YOU'RE NEVER OUT -
WELL YOU MAKE UP FOR MY END OF THE FAMILY THEN - YOU'RE ALWAYS OUT

SHOW GIRL — **Dixie's Depressed!** — **J. P. McEvoy and J. H. Striebel**

The Washington Post
CLASSIFIED ADVERTISING RATES
For Consecutive Insertions

	Cash.	Charge.
		0.20 an agate line
2 times	0.19	0.20 an agate line
3 times	0.18	0.19 an agate line
7 times	0.17	0.17 an agate line

30 times, 16c per agate line, not less than 3 times per week.
90 times, 15c per agate line, not less than 5 times weekly.
Classified contract only for 1,000 lines—16c per agate line.
No advertisement accepted for less than three lines.
Cash receipts must be presented when requesting refund due to cancellation.
All ads restricted to their proper classification.
The Post reserves the right to edit and classify all advertisements. Also the right to reject ads that it deems objectionable.
Notify The Post immediately if your ad is incorrect. Not responsible for errors after the first insertion.
The Post does everything within its power to censor the classified ads and keep them perfectly clean and honest, and would appreciate it if any reader will call its attention to any ad that they know to be misleading, fraudulent or misclassified.

CLOSING TIME FOR ADS
Is 9 p. m. for daily copy and 5:45 p. m. for Sunday copy.
Ads to appear in early 9 o'clock evening edition must be handed in before 12 o'clock noon.

TELEPHONE YOUR AD TO NATIONAL 4205
And ask for "Classified Department." An Accommodation Charge Account will be extended to those having a telephone listed in their own name. A bill will be mailed after the first insertion.
Discontinuance orders must be made in writing. For protection of advertisers such orders can not be received by telephone.

FOUND
CHOW DOG with harness, light red; young; high head. Inquire 218 Woodward Bldg., bet. 11-3, Fr. 7655.

LOST
BARPIN—Gold; with 3 large pearls; family heirloom; Sunday evening, at Jewish Forum lecture, at 16th and Q sts. or in route between lecture and 2400 16th st. Reward if returned to Mrs. Ernest N. Smith, 2400 16th st. nw.

CHOW DOG—Large, dark red (long-haired). Reward of $25 will be paid if located or returned to E. S. Newman, 2600 Tilden st. nw. Cleveland 0593.

DOG—Fox terrier, white, black ears and spots on back; answers to name Murphy; reward for information leading to recovery. 1929 S st. nw. Pot. 0623.

POCKETBOOK—Black suede, trimmed in gray, containing glasses and key, small change; near Thomas Circle Friday night. Phone Col. 2573.

WRIST WATCH—White gold, with bracelet, 7 sapphires, oblong shape; lost between 13th and E se. and 13th and Penn. ave. se. Call Atlantic 3948-J.

PERSONALS
SWEDISH massage given by trained nurse masseuse, 10 a. m. to 6 p. m. Call District 8906. 7:30 to 10. Pot. 1286-W.

SWEDISH MASSAGE.—Expert masseuse; office, residence, hotel work, physicians, patients also. Met. 5627. 10 to 6 p. m.; eve., Pot. 1286-W.

TRAVEL
FLORIDA Special Bus, Jacksonville, $10; Miami, $18.50; Dec. 10 and 13. Dixie Tours, Howard House. Franklin 10153.

FLORIDA SPECIAL BUS—Jacksonville, $10; Miami, $18.50; Dec. 10 and 13. Dixie Tours, Howard House; Franklin 10153.

INSTRUCTION
ANOTHER SAYS: "In your school 23 days, $28 week." Another, "Passed civil service stenographic examination, 3 months night school." Another, "7 weeks day school, now earning $1,800 year." Boyd graduates are placed in the best positions. New classes now forming. Est. 8 yrs. Boyd's "Accredited." 1388 G nw. Natl. 2338.

MABELLE HONOUR School of Beauty Culture; expert instruction; practical experience; day, ev'g class. 817 14th st. nw.

CLAIRVOYANTS.
LICENSED BY DISTRICT OF COLUMBIA.
1212 EYE ST. NW. Metro. 3257. D'ASHMAN
ADVICE ON ALL AFFAIRS OF LIFE.

MADAM NAOMA Palmist Medium
Tells who and when you'll marry; makes up lover quarrels and family troubles; overcomes enemies and bad luck of all kinds; $2 readings, $1. 623 7th st. nw., bet. G and F.

MRS. RIZPAH ELDON
2721 14TH ST. NW. (near Girard)
Gives names, descriptions of friends, advice on family, love affairs and business.

MEDHI LADY FROM INDIA.
Tells all affairs of life, love, marriage, business, friends and enemies. If you are unsuccessful, discouraged, call and be shown the way to happiness, success and your heart's desire. 943 Pa. ave., corner 10th st.

HELP WANTED—FEMALE
AN ALL-ROUND beauty parlor operator; thoroughly experienced in all lines of the work; state salary, experience and furnish at least 3 refs. Box 110, Charleston, W. Va.

HIGH SCHOOL TEACHER to assist in educational work. Splendid opportunity for promotion to the right person. Personal interview required. Box 180, Washington Post.

SALESLADY—For Christmas card store. Apply between 12 and 1, Monday. 1303 F st. nw.

THE CHESAPEAKE AND POTOMAC TELEPHONE COMPANY.
DESIRABLE POSITIONS ARE AVAILABLE FOR YOUNG WOMEN QUALIFYING FOR TELEPHONE OPERATING; GOOD SALARY PAID WHILE LEARNING WITH INCREASES AT FREQUENT INTERVALS. APPLY TO APPLICATION DEPT., ROOM 1, 722 12TH ST. N.W.

HELP WANTED—MALE
BARBER—First class; job good for $30 or $35. Call 1107 King st., Alexandria, Va.

BARBER—First class; $25 guarantee and commission. 3528 14th st. nw.

BOOT BLACK—For barber shop. 1306 Eye st. nw.

BOOTBLACKS (5) wanted. Apply 810 14th st. nw.

BOOTBLACK—For barber shop; $6 per week and commission. 1401 New York ave. nw.

CAMPAIGN MANAGER who has had success in organizing a sales issue either fraternally or a membership drive who can handle men and organize his own campaign. Former service men preferred. Unusual opportunity on commission basis with expenses paid by home office. Address Andy Wright, Inc., 1560 Broadway, N. Y. C.

COLLECTORS—To collect on monthly installment accounts; must be able to furnish letter from last employer. Apply 505 International Bldg.

COLORED man to clean. Apply between 12 and 1, Monday. 1303 F st. nw.

COOK wanted. Apply Olive Cafe, 704 H st. ne.

MEN (2) to take Xmas orders; must be satisfied with $30; permanent if qualified. Apply 358 Munsey Bldg., from 2 to 5 p. m.

NEED 5 young men immediately; must be neat and ambitious; good pay for those who qualify. Apply 505 International Bldg.

YOUNG men, between 14 and 35 years of age, with bicycles; healthful outdoor work as telegraph messengers. Apply to Mr. Payne, 1317 N. Y. ave. nw.

YOUNG MAN—Gents' furnishings experience. Apply 1701 Pa. ave. nw., Henry J. Goodman & Co.

MEN WANTED
With successful experience in the following lines:
GROCERY STORE
INSURANCE
ELECTRICAL APPLIANCES
TEA OR MILK ROUTE
Special consideration given men with light cars. A-1 references required. See Mr. Powell Monday 10 to 12 a. m. only. 924 National Press Bldg.

WANTED
a capable young man to assist the partner in charge of tax matters in a progressive accounting firm. Applicant must be well grounded in the principles of business organizations, i.e. corporation, partnership and individuals. A young lawyer with accounting knowledge and familiar with the preparation of income tax, State tax reports and the presentation of tax cases before the Treasury and State Tax Departments would be preferred. In answering this advertisement state fully, age, religion, education, qualifications, experience and salary desired. Good opportunity for the right party. M. K. T. Frank Kiernan & Co., Advertising Agents, 41 Maiden lane, New York, N. Y.

Drivers with responsible references and identification cards, knowing the city, will be employed.
APPLY
BLACK & WHITE & YELLOW CAB CO., 1244 24th St. N.W.

HELP WANTED—MALE
WANTED—Experienced rental manager for downtown office building. State experience and salary expected. Box 204, Washington Post.

OUTSIDE SALES SUPERVISOR
A leading store in Washington will employ a responsible man, capable of training and directing a crew; this is a real opportunity. See Mr. Lane, 10-12, Tuesday.
Southern Wholesalers, Inc.
1519 L ST. NW.

RADIO SALESMEN—3
Salary and commission will be discussed with the right men. Young men, 40 to 50 years old, please apply. This is a real chance. Investigate. See Mr. Lane, 10 to 12 Monday.
Southern Wholesalers, Inc.
1519 L St. N.W.

SALESMEN WANTED
SALESMEN—Four; wanted by large corporation; open new territory in Washington. Call Mr. Carmack, 416 Woodward Bldg., between 8-9:30 a. m.

SPECIALTY salesmen — (3) with car. Only experienced need apply. Male or female. A permanent connection for producers. Apply, 4 to 6 p.m., 806 12th st. nw., or Metropolitan 2150.

EMPLOYMENT AGENCIES
CHEF-BUTLER (couple); soda dispenser, $18; maid (col.); houseman, counterman and many others open daily. Wash. Gen. Emp. Agcy, 302 Albee Bldg., 15th and G.

COOK, gn. h. w., day and part time workers; other reliable help. Christian Woman's Exchange, 1331 You st. North 9011.

POSITIONS Need 500 dly; stenogs, typist, bookk'per, salesmen. FREE regis. Boyd's 1338 G. Nat. 2338.

SITUATION—MALE
CHAUFFEUR—Experienced; drive any make car; with refs. Phone North 0867.

JANITOR—Man and wife; 9 years' experience; best of local refs. Call Dec. 2165.

SITUATIONS—FEMALE
CONSCIENTIOUS Scotch woman wants part-time work with refined Protestant people. Box 197, Washington Post.

GIRL—Colored; neat; desires position as cook, maid, waitress, gen. h. w. part time; cleaning offices or laundy by the day; refs. Dec. 4307.

MAID, colored, neat, pleasant, good cook, house worker, waitress, full or part time, get dinner; best reference. Pot. 1883.

REFINED, educated Southern woman desires position with high-class family as governess; can teach music also. Address, Mrs. Miriam F. Steele, Gumtree, Taylorsville, Va.

WANTED—Something to do from 4:30 to 10:30 p. m. by refined lady; either reading, writing or office work. Mrs. R., 2006 R st. nw.; phone 3464.

AUTOMOBILES FOR SALE
BUICK 1928 standard 6 coupe. Ramble seat. Original owner took exceptional care of this car. Low mileage. It is in perfect condition all the way through. Priced right. Your car in trade. Terms. Emerson & Orme, 17th & M sts. nw.

BUICK 1926 standard 6 4-pass. coupe, $350.00. Motor A-1. Original duco paint. Excellent tires and upholstery. Don't miss this real value. Terms. Emerson & Orme, 17th & M sts. nw.

CHEVROLET—Cabriolet, 1927; excellent condition throughout; six good tires, road lights, bumpers, motometer and parking light; $375; liberal terms. Barry-Pate Motor Co., 2525 Sherman ave. nw.; Adams 6000.

CHEVROLET — Coupe, 1928; driven by careful owner; will satisfy most critical purchaser; every possible extra; $395; liberal terms. Barry-Pate Motor Co., 2525 Sherman ave. nw. Adams 6000.

CHEVROLET — Landau, 1926, in fine shape; new duco finish; good tires; fully equipped; $225; terms. Barry-Pate Motor Co., 2525 Sherman ave. nw. Adams 6000.

CHEVROLET coach, 1929; 6-cyl.; fully equipped and in perfect condition; only $525; third down, balance 12 months. See Mr. Mossburg, Owens Motor Co., 6323 Ga. ave.

CHEVROLET—Cabriolet, 1928, has rumble seat; good tires and fully equipped; best of condition and guaranteed; $375. Barry-Pate Motor Co., 2525 Sherman ave. nw. Adams 6000.

CHEVROLET coach, 1928; finish like new. Upholstery very clean. Thoroughly reconditioned and guaranteed. Let us demonstrate this car. $360. Barry-Pate Motor Co., 2525 Sherman ave. nw. Adams 6000.

CHEVROLET—Roadster, 1929, can not be told from new; snappy six-cylinder car fully equipped; guaranteed; your car as part payment; $445. Barry-Pate Motor Co., 2525 Sherman ave. nw. Adams 6000.

DODGE sedan, 1927; leather upholstery; original finish; like new; motor and tires excellent; only $295; see what others ask for the same car. Lambert Hudson Motors Co., 1631 14th st., cor. R st. nw.

ESSEX—Four-door sedan, 1927; thoroughly overhauled and guaranteed; finish and upholstery in excellent condition; your car as part payment; $315. Barry-Pate Motor Co., 2525 Sherman ave. nw. Adams 6000.

ESSEX coach, 1927; original baked enamel finish; like new; motor excellent; good tires; only $165. Lambert Hudson Motors Co., 1631 14th st., cor. R st. nw.

FORD—Tudor, 1929, finish and upholstery very clean; in excellent mechanical condition; tires like new; liberal terms. Barry-Pate Motor Co., 2525 Sherman ave. nw. Adams 6000.

FORD model A sedan; mileage only 8,000; this car looks and runs like new; only $365. Lambert Hudson Motors Co., 1631 14th st. nw.

HUDSON sport roadster; late model; in perfect condition. Phone Ga. 2428.

AUTOMOBILES FOR SALE
NASH 1929 special 6 sedan. This late model car is in the pink of condition. A buy that you can't afford to miss can be seen at Emerson & Orme, 17th & M sts. nw.

NASH special six coach, late 1928; general condition; like new; only $565; easy terms. Lambert Hudson Motors Co., 1631 14th st., cor. R st. nw.

Dependable used cars, all models, many makes and body styles; reconditioned and guaranteed; your car in trade; G. M. A. C. terms.
Washington Cadillac Co.
1136-40 Conn. ave. Decatur 3900.

Never before such values; our used cars are reconditioned and guaranteed; many makes and body styles; your car in trade; G. M. A. C. terms.
Washington Cadillac Co.
1136-40 Conn. ave. Decatur 3900.

Fine used cars, many makes and body styles; reconditioned and guaranteed; your car in trade; G. M. A. C. terms.
Washington Cadillac Co.
1136-40 Conn. ave. Decatur 3900.

DISPLAYED
On Our
New Car Showroom

FINER USED CARS

1929	Nash Standard Cabriolet	$695
1929	Essex Coupe	450
1929	Nash Standard Sedan	775
1926	Chevrolet Sedan	175
1927	Dodge Sedan	425
1927	Pontiac Coupe	350
1927	Chevrolet Coach	295
1927	Essex Coach	100
1928	Whippet Sedan	375
1928	Nash Standard Cabriolet	595
1928	Nash Special Coupe	695
1926	Buick Coach	395
1927	Nash Spec-spec. Sedan	650
1929	Nash Advanced 4-door Sedan	
1927	Nash Advanced 7-pass. Sedan	
1928	Star Roadster	200

Hawkins-Nash
1529 14th St.N.W. Dec. 3320

Lambert-Hudson
Special reductions on new and used cars; 85 to choose from; all makes and models at unheard-of prices.
Lambert-Hudson Motors Co.
The House of Confidence
1631 14th St., Cor. R St., N.W.

CHRYSLER
USED CAR DEPT.
HOLIDAY SPECIALS
25%
Down Payment

1929	Chrysler 65 Coupe	$795
1929	Essex Town Sedan	585
1929	Chrysler 65 Sedan	795
1927	Buick Stand. 6 Spt. Rd.	485
1929	Chrysler 75 Roadster	1,075
1928	Chrysler 72 Town Sed.	795
1929	Chrysler 75 Coupe	1,175
1928	Chrysler 52 Road.	385
1926	Hudson Brougham	350
1927	Willys Knight Convertible Coupe	585
1927	Pontiac Coupe	295
1925	Buick Master 6 Coach	200
1926	Buick Std. 6 Sedan	385
1927	Chrysler 70 Rd.	585
1926	Chrysler 70 Coupe	450
1926	Packard Club Sed.	750
1926	Studebaker Coach	350
1928	Chrysler 52 Landau Sedan	450

MANY OTHERS
H. B. LEARY, JR., & BROS.
1323 14TH ST. N.W.
NORTH 6826
Open Evenings and Sunday

FORD FORD FORD
PARKWAY MOTOR CO.
"Used Car Department"
RUMMAGE SALE
All Popular Makes of Cars
5.00 10.00 15.00 25.00 35.00
50.00 65.00 85.00 95.00
60 Cars to Choose From at These Prices
All in Good Running Order
BUICKS, CADILLACS, ESSEXES, HUPPS, DURANTS, FORDS, CHEVROLETS, ETC.
FORD TRUCKS AND PANEL DELIVERIES
$15.00 $25.00 $35.00 $55.00
EZ TERMS
1069 31st St. N.W.
OPEN ALL DAY SUNDAY—EVENINGS TILL 9

AUTOMOBILES FOR SALE
OLDSMOBILE 1928 SEDAN
In fine condition throughout; will consider trading Ford or Chevrolet and give liberal terms. Call West 1837.

MARMON 6 SPORT TOURING
Fast
Powerful
Handsome
Bargain
DICK MURPHY, Inc.
REO DISTRIBUTORS.
1835 14TH ST.

PEERLESS 1928 model 80 4-door sedan. Mechanically A-1. Paint, tires and upholstery excellent. Let us demonstrate. $240.00 down, balance monthly. Your car as part payment. Emerson & Orme, 17th & M sts. nw.

PLYMOUTH CHRYSLER—About year old; good condition; $350 cash. Inquire of Owner, Natl. 6949.

USED CARS of quality; many makes and body styles; reconditioned and guaranteed; your car in trade; G. M. A. C. terms.
Washington Cadillac Co.
1136-40 Conn. ave. Decatur 3900.

LOOK THESE OVER
All these cars are in A-1 condition and are guaranteed for 30 days. Batteries ninety days.
Come in and see the new 1930 PLYMOUTH. All models now on display.
1929 Graham Paige Sedan.
1929 Whippet 4-cyl Sedan.
1928 "52" Chrysler Sedan.
1928 "62" Chrysler Coach.
1928 Chevrolet Cabrolet (red).
1928 Pontiac Roadster.
1928 Chrysler Roadster.
Model 50 Chrysler Coupe.
1927 Chevrolet Coupe.
Ford Sedan.
Bring your car in today for appraisal. Fifty others to select from. E. Z. Terms.
H. B. LEARY JR. & BROS.
1001 H St. N.E.

TRUCKS AND TRACTORS
1928 International 2½-Ton
Dual wheels; actually run about 8,000 miles; sacrifice; act quickly; terms to suit.
SHERBY MOTOR CO.
2015 14TH ST. NW.

AUTO PAINTING
ACT NOW—3 COAT WORK
Body $10 & $15. Wheels Set $5. Chassis $5. Fenders $5. Factory Jobs $50 up. Coome see us 1231-3 20th nw.; No. 3034.

AUTOMOBILES WANTED
AUTOMOBILES by auction at Weschler's, 920 Pa. ave. nw., every Wednesday and Saturday. National 1282, 9539.

CASH FOR YOUR CAR—Without a doubt I pay highest prices. See Mr. Barnes, 1729 14th st. nw. Decatur 2390.

HIGHEST PRICES paid for late model used cars. The Auto Mart, 2014 14th st. nw.

HIGHEST PRICES paid in the city for used cars; see us before selling. Southern Motor Sales, 346 Pennsylvania ave. nw.

AUTOMOBILE LOANS
PLENTY of money to loan on autos and trucks; cheapest and quickest service. Monk, 931 N. Y. ave. nw.; Frank. 6900.

AUTO LOANS and refinancing; confidential; lowest rates; ample parking. McGill, 1402 R. I. ave. nw.; North 4954.

MONEY procured on automobiles; confidential; quick service; unlimited capital; open evenings. Mr. Steger, 645 Maryland ave. ne.; Lincoln 0178.

Money Procured On
AUTOS OR STORE FIXTURES.
M. Greenbaum, Room 836, Tower Bldg. 14th and K sts. nw. Met. 8662.

AUTO LOANS
ONE-HOUR SERVICE
H. BERMAN,
939 NEW YORK AVE. N.W.
DIST. 5777

Loans to Auto Owners
DISTRICT FINANCE CO.
913 N. Y. Ave. Met. 2803

LOANS on AUTOS
INTEREST ONLY 3%
QUICK SERVICE
CONFIDENTIAL
UNITED LOAN CO. (Bonded), Rosslyn, Va.
Just Across Key Bridge—Opposite Bank.

LOANS ON AUTOS
YOU USE YOUR CAR
MONEY ADVANCED ON UNPAID CARS—LOWEST RATE—NO INDORSEMENTS
STRICTLY CONFIDENTIAL
LICENSED BROKERS.
ACME REALTY & FIN. CO.
Nat. 2453-54. 905 N. Y. Ave

WANTED—TO BUY
BOOKS BOUGHT in any quantity. Phone Metropolitan 5415, the Big Book Shop, 933 G st. nw. Est. 1907.

FURNITURE—If you want to get full value for your furniture, send for D. Notes. 25 years of fair dealing. Phone District 8112.

I AM in immediate need of a quantity of good, substantial used furniture; can pay cash. Metropolitan 3051.

WASHINGTON CITY DIRECTORY (1929). D. C. Press (McConvey), 639 F st. nw.; Met. 1431.

CLOTHING BOUGHT.
Men's clothing, shoes, &c., bought; best prices; auto calls. National 4145. Justh's Old Stand, 619 D st. nw.

Gold, Silver, Watches, Diamonds
And old jewelry needed for our mfg. dept.
SELINGER'S Full cash value paid 818 F STREET.

IF YOU HAVE ANY FURNITURE or household effects, and have no further use for same, call Metropolitan 9764. M. Cohen, 1233 7th st. nw.

MISCELLANEOUS SALE
ANTIQUE sofa and chair (perfect cond.); new large Chinese rug, hall coat rack with settee. For particulars call Ad. 8090.

ATTRACTIVE furniture of various kinds; breakfast table and chairs, beds, occasional chairs, desk, &c.; appointment by telephone after 5 p. m. Potomac 0292. No dealers.

BEAUTIFUL Jap. mink fur coat, large, brown fox collar; size, 18 or 36; cost, $495; in good condition; sacrifice for $90. Phone Lincoln 4980.

CHILD'S roll-top desk and revolving chair, boy's bicycle and express wagon; excellent condition. Adams 5343.

DINING-ROOM SUITE—Mahogany; buffet, china closet, table and 4 chairs, with blue leather seats; was $400; sell $100; also practically new small refrigerator. Phone Atlantic 0303, today.

FOR SALE—Paris imported beaded green georgette evening dress; size 40; practically new; will sacrifice. Call Miss Frost, Metropolitan 2161.

PHILATELISTS—For sale Pan-American Invited 4-cent marked specimen. Write Box 203, Washington Post.

REVOLVER—.32 Secret Service Special; pearl handle; new; cost $25; sell for $12. 1720 Euclid st. nw.

SUITE of creme enamel furniture, consisting of twin beds with box springs, chifforobe, 2 chairs and small desk; dealers need not apply. Call between 9:30 and 11 a. m., 2029 Conn. ave., Apt. 21; telephone North 8906.

National Cash Registers
Second Hand; Guaranteed
Prices 1-3 to 1-2 off regular price; terms or cash; no interest.
The National Cash Register Co.
816 13th St. N.W.
Phone National 1376.

MISCELLANEOUS SALE
TYPEWRITERS and adding machines bought, sold, rented, repaired cheaper than elsewhere. American Typewriter Co., 1431 East Capitol st. Open evenings. Lincoln 0082.

WOOD—Oak; seasoned; cut any length; $16 cord. Phone Clarendon 2194, 5 and 9 p. m. C. B. Munson, Arlington, Va.

RADIOS
RADIO—Case; complete 6-tube battery set; beautiful cabinet; perfect condition; reasonable. Call Decatur 4521 after 6 p. m. and Sunday or Natl. 6151 week days.

BUSINESS OPPORTUNITIES
AN EXCEPTIONAL opportunity is offered in the Washington area for several experienced and energetic stock salesmen or women who have local following and are capable of intelligently presenting an investment opportunity of unusual merit in new company headed by men of national prominence and integrity; in reply sell yourself in first letter and include local character, bank or business refs.; immediate connection for those who qualify. Address Po. O. Box 472, Washington, D. C.

BUILDER and contractor wanted to join in incorporating local construction company to finance and conduct large building operations. For interview address Box 220, Washington Post.

CIGAR and newsstand; in lobby office bldg.; established business; price very low. Box 222, Washington Post.

GARAGE and gasoline station combined; established business; long lease; price, $5,000. Box 225, Washington Post.

MAN—With $5,000 as silent partner in a local enterprise showing unusual returns. Reply Box 198, Washington Post.

NEW YORK brokers are seeking to finance expanding business or meritorious project. Mail details to Goodman, Bates Co., 545 Fifth ave., New York City.

CAPITAL FURNISHED.
We command extensive distribution for those interested in raising capital through the sale of corporate securities. Meritorious promotions considered. Mail full particulars as to your requirements. Richard A. Simmons & Co., 151 Fifth avenue, New York, N. Y.

FURNISHED ROOMS
ARIZONA HOTEL, 310 "C" nw. Neatly furnished rooms; $4 wk. up; transient, $1.

CHEVY CHASE, D. C.—Corner room in detached house. Private family, continuous hot water, breakfast if desired; garage. Clev. 1380.

DOWNTOWN (1250 10th st. nw.)—Nicely furn. front rm., nr. bath; suitable for 2; reasonable; phone service. Dist. 4837.

GIRARD ST. NW., 1462—Extra-large front rm.; running hot and cold water; twin beds; suitable for 2 or 3; gentlemen pfd.

GIRARD ST. NW., 1439—Extra-large, bright, warm double rm., semiprivate bath; private family; reasonable. Adams 7286.

HARVARD ST. NW., 1419—Delightful, large, warm, south., single and double rms.; cont. h. w.; $15 and $20; gentlemen. Col. 8725.

M ST. NW., 1329—Convenient location; sunny front rooms, overlooking Thomas Circle, next bath, elec.; $17 mo.; 2 persons, $20.

NEAR 20TH AND S NW. (In apt)—For 1 lady; large, warm room; cafe in bldg. North 0271.

SOUTH CAROLINA AVE. SE., 1372—Lovely furn. room, without or without board; suitable for ladies or gentlemen.

THE PLYMOUTH (1236 11th st. nw.)—Nicely fur., warm, front; near bath; hot water; reasonable. Phone Frank 6248-W.

901 M ST. NW. (Apt. 9)—Young man to share room and private bath; $3.50 week.

12TH ST. NW., 1242—One large front room with bay window, $18 a month; large back room, $4 a week.

1229 MASS. AVE. NW.—Large front room; twin beds; near bath; warm house.

1352 K ST. SE.—Large, sunny room, 2d floor; convenient to navy yard, 2 street car lines, bus lines; use of telephone; terms reasonable. Call after 6 p. m. or phone Lincoln 5828.

1627 K ST. NW (near Carlton Hotel)—Large, sunny and small rooms; private bath, shower; for men only; attractive house.

1867 KALORAMA RD.—Colonial home of distinction; suites 1 and 2 rooms, private or semiprivate bath, library shelves; 1st floor.

MEN
CAN YOU IMAGINE
renting a newly furnished room in an 8-story fireproof elevator bldg., opposite the Mayflower Hotel, and with a telephone in the room and all-night service at these rates: $10 to $14 per week; $40 to $55 per month; $2 and $2.50 per day? Special rates for 2 in room on application. Room equal to any hotel in Washington. Club showers.
DE SALES CHAMBERS
1735 De Sales St. Decatur 4830

ROOMS WITH BOARD
SCOTT HALL (1515 Mass. ave.)—Cultured home; ladies, gentlemen; single, double rms.; delicious meals; steam ht.; ideal location.

APARTMENTS FOR RENT
Furnished

2252 CONN. AVE.—Completely furnished housekeeping apt.; 3 rooms and bath; adults only; price, $60.

2 ROOMS, kit. and bath; apt. house, 1929 16th st. nw. L. H. Davis, McLachlen Bldg.; District 0389.

LOVELY APT.—5 rooms, 2 baths, porch; all outside sunny rooms; $175 per month. Columbia 5668.

BROWN ST., 3435 (elec. ref. alcove) and 1875 Mintwood pl. nw.; 2 rms., kit. and bath; $65 to $75. Ad. 130; Cleve. 18.

1104 6TH ST. NW.—H. K., 2 rooms, kit.; running water; bath; porch; second floor, $30 per month.

THE NORTHUMBERLAND—6-room apt., with center hall; 3 exposures; 6th floor; beautifully furn.; refrigeration. N. 9881.

THE ARGONNE (Apt. 118)—2 large rms., kitchen and bath; handsomely furnished; fine location. Col. 4675. See office.

OFFICER'S family, leaving city, will sublet well-furnished, 5-rm. apt.; convenient location; desirable. Phone North 7527.

AT the Maison d'Art. Reasonably priced, single room, bath apartment. Uniquely furnished; large closet. Two rooms and bath apartment, unfurnished; two closets, fireplace. 1741 R. I. ave., just off Conn., near Mayflower.

SUNNY basement apt.; suitable for one person; reasonable rental; refs. required. Decatur 0860.

18TH ST. NW., 2421—Double and single single rms.; nr. 2 car lines and bus stops; continuous hot water. Col. 6881.

15TH ST. NW., 1225—Single and double rms.; hot-water heat; $3.50 per week. North 3019.

16TH ST. NW., 1846—Single or twin beds; adjoining bath; continuous hot water; also small room; gentlemen.

1406 CHAPIN ST. NW.—Bachelor apartment; 2 rooms, alcove, kitchenette, private bath; continuous h. w., elec., gas; $40; maid service if desired. Adams 1328.

4TH ST. SE., 100—Three large outside rooms with private bath; neatly furnished; reasonable; adults only.

CENTRAL (1626 17th)—Large living rm. (fireplace), bedrm. (7 windows), or liv-bedrm., kit.-din. rm. combined; well furn.; clean, quiet; abund. ht., contin. h. w., jan.; refs.

POTOMAC PARK APARTMENTS, 21st and C sts. nw., on edge of Potomac Park, overlooking Lincoln Memorial. Immaculately clean housekeeping apartments of two or three rooms, completely and newly furnished, including table linen and silver; single rooms with bath; 24-hour telephone and elevator service. First-class; no dogs or cats; no wild parties. General Electric refrigeration; electric fans. Ask for resident manager.

DOWNTOWN APARTMENT
Centrally located, containing two rooms, bath, kitchen with electric refrigerator and breakfast set; janitor and valet service; for only $75 per month. Inquire
W. C. & A. N. MILLER
1119 17th St. N.W. Decatur 0610.

Unfurnished

1703 EUCLID ST. NW.—1st floor, 2-family apt.; 5 rooms, bath; hot-water heat, electricity; $45. Phone North 10080.

APARTMENTS FOR RENT
Unfurnished

1707 S ST. NW.—4 rooms, bath, 3d fl., $59.50, open; basement, suitable for studio or office; 3 rms., bath, $45; all thoroughly modern and available. 1515 M st. nw., 2d fl., rear; 2 rms., kitchen, bath and porch, $40. Call Pot. 306, evenings.

2 ROOMS, kitchen and bath; reasonable; apt. house, 1929 16th st. nw. L. H. David, McLachlen Bldg.; District 0389.

1703 EUCLID ST. NW.—1st floor, 2-apt. house; 5 rooms, bath; electricity; excellent condition; $45. Phone North 10080.

DESIRABLE downtown apartments, three and four rooms and bath. Low rent. Inquire Zager & Salus, 920 New York ave.

THE WYOMING
2022 COL. RD. NW
Desirable apts. General Electric refrigeration. Cafe in bldg.

1483 NEWTON ST. NW.
2 rooms, kitchenette and bath ..$42.50
1 room and bath: bachelor 23.50
3153 MT. PLEASANT ST. NW.
5 rooms and bath, front $60.00
6 rooms and bath, rear 65.00
1915 14TH ST. NW.
5 and 6 rooms and bath: elevator service, &c. ....$40.00 to $60.00
GEORGE P. HANE.
NATIONAL 3964. 1422 F ST. NW.

THE CHATEAU THIERRY
1920 S St. N.W.
1 Block East of Conn. Ave.
Apts. of 1 room and bath, 1 and 2 rooms, kitchen and bath; inclosed porches; elec. refrigeration. Resident manager.
Thos. J. Fisher & Co., Inc.
738 15th St. District 6830

HOUSES FOR RENT
Furnished

DUPONT CIRCLE — Owner going South, home of 7 rooms, 2 baths; partly furnished; reasonable; refs. Box 223, Washington Post.

Unfurnished

28 9TH ST. SE.—6 rooms, bath; elec.; excellent condition; $40. Phone North 10080.

3506 Conn. Ave. N.W.
6 rooms and bath, a.m.i. $65
51 Quincey Pl. N.E.
6 rooms and bath $50
2000 Bladensburg Rd. N.E.
12 rooms, bath, a.m.i., garage $75
J. LEO KOLB
923 N. Y. Ave. N.W. Dist. 5027.

OFFICES AND STUDIOS
WILL share office in large office in Investment Bldg. Congenial and very cheap. Metropolitan 6189.

DESK SPACE—Furnished, including secretary; low rent. A. H. Hollidge, 1010 Vermont ave. nw.; District 1619.

STORES FOR RENT
STORES
3168 Mt. Pleasant St. N.W., $75
3170 Mt. Pleasant St. N.W., $75
J. LEO KOLB
923 N. Y. Ave. N.W. Dist. 5027.

HOUSES FOR SALE
On Capitol Hill, close to Congressional Office Bldgs. and Library; 9 large rooms; hot-water heat, elec., hot-water storage tank, hardwood floors; in excellent condition; room for garage on large paved alley; immediate possession.
MAURICE FITZGERALD.
1311 G st. nw. Natl 3386

LOTS FOR SALE
CORNER 18TH AND TAYLOR NW., near Rock Creek Park; ample frontage, three detached houses. OWNER, North 9537, Apt. 804.

REAL ESTATE LOANS
WE BUY 1st deed of trust notes on vacant grounds, building lots and acreage, also buy second deed of trust notes on improved property. Fulton R. Gordon, Continental Trust Bldg. District 5231.

PLENTY OF MONEY. QUICK ACTION
BRODIE & COLBERT
1707 Eye st. Realtors. Natl. 8875.

RESORTS
Florida

THE BELLEVIEW BILTMORE
Open from Jan. 7th to Mar. 31st.
On the West Coast—Belleair, Fla.

Cuba

HAVANA—AMERICA'S SMARTEST CITY—Cuba offers summer pleasures all winter—a trip abroad—not far away. See any Travel Bureau, Steamship or Railroad office.

TRUSTEES' SALES.
DISTRICT SALES TODAY.

Three-story brick dwelling, 2741 Woodley place northwest. Lot 111 in square 2206. Residential, 60-foot B area, restricted. Ground assessed at $1,500, improvements assessed at $7,500. Sold subject to first trust of $8,000. Terms of sale, balance over trust in cash. Deposit, $300. Sale in front of premises at 4:30 p. m. Thos. J. Owen, auctioneer.

Brick dwelling, 3226 Cleveland avenue northwest. Lot 9 in square 2118. Residential, 40-foot A area. Ground assessed at $4,125, improvements assessed at $11,000. Sold subject to a first trust of $13,000. Terms of sale, cash over trust. Deposit, $1,000. Sale in front of premises at 3 p. m. Adam A. Weschler, auctioneer.

Brick dwelling, containing eight rooms, 211 Eleventh street southeast. Lot 803 in square 969. Residential, 60-foot B area. Ground assessed at $1,426, improvements assessed at $3,000. Sold subject to a building and loan mortgage amounting to $4,739.16. Terms of sale, cash over trust. Deposit, $300. Sale in front of premises at 4:30 p. m. Adam A. Weschler, auctioneer.

Two-story frame dwelling, 62 F street southwest. Lot 815 in square 642. Second commercial, 90-foot D area. Ground assessed at $857, improvements assessed at $300. Sold subject to a first trust of $1,500. Terms of sale, cash over trust. Deposit, $200. Sale in front of premises at 3:30 p. m. Thos. J. Owen, auctioneer.

Dwelling, 244 Sixteenth street southeast. Lot 14 in square 1088. Residential, 60-foot B area. Ground assessed at $519, improvements assessed at $1,700. Sold subject to a first trust of $2,250. Terms of sale, balance over trust in cash. Deposit, $100. Sale in front of premises at 2:30 p. m. Thos. J. Owen, auctioneer.

Dwelling, 242 Fifteenth street southeast. Lot 44 in square 1073. Second commercial, 60-foot C area. Ground assessed at $593, improvements assessed at $4,000. Sold subject to a first trust of $5,000. Terms of sale, balance over trust in cash. Deposit, $100. Sale in front of premises at 2:40 p. m. Thos. J. Owen, auctioneer.

Dwelling, 1513 Massachusetts avenue southeast. Lot 51 in square 1073. Residential, 60-foot B area. Ground assessed at $606, improvements assessed at $4,000. Sold subject to a first trust of $3,500. Terms of sale, balance over trust in cash. Deposit, $100. Sale in front of premises at 2:30 p. m. Thos. J. Owen, auctioneer.

Dwelling, 4120 Illinois avenue northwest. Lot 37 in square 3241. Residential, 40-foot B area. Ground assessed at $569, improvements assessed at $3,900. Sold subject to a first trust of $5,750. Terms of sale, balance over trust in cash. Deposit, $300. Sale in front of premises at 2:45 p. m. Thos. J. Owen, auctioneer.

Dwelling, 1429 Montague street northwest. Lot 823 in square 2723. Residential, 40-foot A area. Ground assessed at $4,253, improvements assessed at $9,260. Sold subject to a first trust of originally $10,000. Terms of sale, balance over trust in cash. Deposit, $1,000. Sale in front of premises at 2 p. m. Thos. J. Owen, auctioneer.

AUCTION SALES
ADAM A. WESCHLER & SON, Auctioneers.

TRUSTEES' SALE OF MODERN TWO-STORY BRICK DWELLING, NO. 122 EIGHTEENTH STREET SOUTHEAST.
By virtue of a certain deed of trust duly recorded, in Liber No. 6143, folio 435, et seq., of the land records of the District of Columbia, and at the request of the party secured thereby, the undersigned trustees will offer for sale by public auction, in front of the premises, on FRIDAY, the 13TH DAY OF DECEMBER, 1929, at 4:10 o'clock p. m., the following-described land and premises, situate in the District of Columbia, to wit: Lot 76, in Joseph C. Hobb's subdivision in square 1111, as per plat recorded in Liber 75, folio 152, of the records of the Office of the Surveyor of the District of Columbia.
TERMS OF SALE: The above property will be sold subject to a prior deed of trust for $3,000 at 6 per cent, due October 10, 1930. Balance cash. A deposit of $300 required of purchaser at sale. All conveyancing, recording and notarial fees at cost of purchaser. Terms to be complied with within 30 days from day of sale, otherwise trustees reserve the right to resell property at risk of defaulting purchaser, after five days advertisement of such resale in some newspaper published in Washington, D. C.
RAYMOND C. NEWLIN,
H. D. SHIPLEY, Trustees.
de3.6.9.11.13

ADAM A. WESCHLER & SON, Auctioneers.

TRUSTEES' SALE OF MODERN TWO-STORY BRICK DWELLING, NO. 120 EIGHTEENTH STREET SOUTHEAST.
By virtue of a certain deed of trust record, in Liber No. 6143, folio 439, et seq., of the land records of the District of Columbia, and at the request of the party secured thereby, the undersigned trustees will offer for sale by public auction, in front of the premises, on FRIDAY, THE 13TH DAY OF DECEMBER, 1929, at 4 o'clock p. m., the following-described land and premises, situate in the District of Columbia, to wit: Lot 77, in Joseph C. Hobb's subdivision in square 1111, as per plat recorded in Liber 75, folio 152, of the records of the Office of the Surveyor of the District of Columbia.
TERMS OF SALE: The above property will be sold subject to a prior deed of trust for $3,000 at 6 per cent, due October 10, 1930; balance cash. A deposit of $300 required of purchaser at sale. All conveyancing, recording and notarial fees at cost of purchaser. Terms to be complied with within 30 days from day of sale, otherwise trustees reserve the right to resell property at risk and cost of defaulting purchaser, after five days advertisement of such resale in some newspaper published in Washington, D. C.
RAYMOND C. NEWLIN,
H. D. SHIPLEY, Trustees.
de3.6.9.11.13

THOS. J. OWEN & SON, Auctioneers.
1431 Eye Street Northwest.

TRUSTEE'S SALE OF BUSINESS PROPERTY, NO. 627 F STREET NORTHWEST.
By virtue of a deed of trust recorded January 8, 1929, as instrument No. 112, of the land records of the District of Columbia, and at request of party secured thereby, undersigned trustee will sell, at public auction in front of premises, on TUESDAY, DECEMBER TENTH, 1929, at FOUR-THIRTY P. M., the following-described land and premises, situate in said District: Part of original lot 8 in Square 455; beginning at the southeast corner of said lot and running thence west along the line of F street, 26 feet 7½ inches; thence north 121 feet 2½ inches to an alley; thence east 26 feet 7½ inches; thence south 121 feet 2½ inches to the place of beginning.
TERMS: Sold subject to a prior deed of trust for $20,000, further particulars of which announced at sale; purchase price above said trust to be paid in cash. A deposit of $500 required. Conveyancing, recording, &c., at purchaser's cost. Terms to be complied with within fifteen days, otherwise deposit forfeited and property may be advertised and resold at discretion of trustee.
FRED T. NESBIT,
Trustee.
P—no27.29.30de2.3.4.5.6.9.10

ADAM A. WESCHLER & SON, Auctioneers.

TRUSTEES' SALE OF VALUABLE BRICK APARTMENT, NO. 315 TWELFTH STREET NORTHEAST, CONTAINING EIGHT APARTMENTS.
By virtue of a certain deed of trust duly recorded, in Liber No. 5914, folio 331, et seq., of the land records of the District of Columbia, and at the request of the party secured thereby, the undersigned trustees will offer for sale by public auction, in front of the premises, on FRIDAY, THE 13TH DAY OF DECEMBER, 1929, at 4:30 o'clock p. m., the following-described land and premises, situate in the District of Columbia, to wit: The north one-half of lot 112, in Lafayette G. and Ida M. Buehler's combination of lots 47 and 48, in square 1009, as per plat recorded in Liber 74, folio 64, of the Surveyor's office of the District of Columbia; with the right to use the north wall of the house now built on the south half of said lot 112 as a party wall free from all charge; also the south 25 feet by the full depth thereof of original lot 8, in square 1009.
TERMS OF SALE: The above property will be sold subject to a prior deed of trust for $18,000 at 6 per cent, due July 1, 1930; balance cash. A deposit of $500 required of purchaser at sale. All conveyancing, recording and notarial fees at cost of purchaser. Terms to be complied with within 30 days from day of sale, otherwise trustees reserve the right to resell property at risk and cost of defaulting purchaser, after five days advertisement of such resale in some newspaper published in Washington, D. C.
H. D. SHIPLEY,
CURTIS S. STEUART,
de3.6.9.11.13 Trustees.

THOS. J. OWEN & SON, Auctioneers.
1431 Eye Street Northwest.

TRUSTEES' SALE OF INVESTMENT PROPERTY, NO. 62 F STREET SOUTHWEST (Second Commercial Zone).
By virtue of a deed of trust recorded in Liber No. 5754, folio 460 et seq., of the land records of the District of Columbia, and at request of party secured thereby, undersigned trustees will sell, at public auction in front of premises, on MONDAY, DECEMBER NINTH, 1929, at THREE-THIRTY P. M., the following land and premises, situate in said District, being part of original lots numbered thirteen (13) and fourteen (14), in square No. six hundred and forty-two (642), beginning for the same at a point on F street, 31 feet west of northeast corner of said lot 14 and running thence east 31 feet; thence south 92.2 feet; thence west along south line of said lot 13, 31 feet; thence at right angles 92.2 feet to beginning.
TERMS: Sold subject to a prior deed of trust for $1,500, further particulars of which will be announced at sale; purchase price above said trust to be paid in cash. A deposit of $200 required. Conveyancing, recording, &c., at purchaser's cost. Terms to be complied with within 15 days, otherwise deposit forfeited and property may be advertised and resold at discretion of trustees.
FRANK VAN SANT,
LUTHER W. LINKINS,
Trustees.
P—no27.29.30de2.3.5.6.7.9

MOVEMENTS OF STEAMSHIPS
New York, Dec. 8.

ARRIVED SUNDAY.
Volendam, from Southampton.
Buenos Aires, from Barcelona.

SAIL MONDAY.
Presidente Wilson, for Trieste.
Cleveland, for Hamburg.

SAIL TUESDAY.
Exarch, for Beirut.
Gateway City, for Odessa.
Bompata, for Accra.
Serenitas, for Melilla.
Maria Palmira, for Lisbon.
Conte Biancamano, for Genoa.
Austvard, for Barcelona.

SAIL WEDNESDAY.
Stuttgart, for Bremen.
Udondo, for Lisbon.

REPORTED BY RADIO.
Roma, from Genoa; due at pier 54, North River, Monday.
Stuttgart, from Bremen; due at pier 42, North River, Tuesday.
Caledonia, from Glasgow; due at pier 56, North River, Tuesday.
Ausonia, from Southampton; due at pier 56, North River, Tuesday.
Reliance, from Hamburg; due at pier 86, North River, Tuesday.
Republic, from Bremen; due at pier 4, Hoboken, Tuesday.
American Banker, from London; due at pier 7, North River, Tuesday.
Minnekahda, from Southampton; due at pier 58, North River, Tuesday.
Laconia, from Liverpool; due at pier 56, North River, Tuesday.
Bremen, from Bremen; due at Fifty-eighth street, Brooklyn, Tuesday.
Berengaria, from Southampton; due at pier 56, North River, Tuesday.
France, from Southampton; due at pier 56, North River, Tuesday.
Baltic, from Liverpool; due at pier 59, North River, Wednesday.
Hellig Olav, from Copenhagen; due at Sixth street, Hoboken, Thursday.
La Bourdonnais, from Bordeaux; due at pier 90, North River, Thursday.

LEGAL RECORD
SATURDAY, DECEMBER 7, 1929.

COURT OF APPEALS.
No session. Adjourned from day to day.

DISTRICT SUPREME COURT.
CIRCUIT COURT 1—Mr. Justice Frederick L. Siddons presiding; William W. Stickney, clerk.
No session. Adjourned from day to day.
Assignment for Monday, December 9:
No. 187. Patzer vs. James Baird Co.; on trial, Attys., Morganston—Clephane & Latimer, Hall.
No. 223. Sheridan vs. Wardman Park Taxi Co. Attys., Leahy—Merillat.
No. 155. Sullivan vs. Flagherty. Attys., Robinson—Emerson, Kelly.
No. 161. Harris vs. Delaney. Attys., Archer, Sanford—Mackey.
No. 183. Farnsworth vs. McNey Realty Co. Attys., Kelly, Doherty—Dow.
No. 133. Holt vs. Washington Terminal Co. Attys., Webb, Hornstein—Hamilton & Hamilton.
No. 41. U. S. A. vs. Globe Indemnity Co. Attys., Rover, Fihelly—Smith, Bennett.
No. 239. Uts vs. Di Francis. Attys., Swingle & Swingle—Whiteford, Selden.
No. 159. Larsen vs. Torrillo. Attys., Douglas, Obear & Douglas—Whiteford, Emerson, Jr.
No. 167. Western Waterproofing Co. vs. Maryland Casualty Co. Attys., Sieman—Hinton, Walker.

CIRCUIT COURT 2—Mr. Justice Jennings Bailey presiding; Fred C. O'Connell, clerk.
No. 73604. Alan P. Gunn vs. John A. Talbott et al; motion for new trial filed. Attys., M. W. King—H. Mason Welch, Louis Ottenburg, J. N. Halper.
Assignment for Monday, December 9:
No. 270. Heflin vs. Southern Ry. Co. Attys., Coombe, Sherriff—Hamilton & Hamilton.
No. 278. Thompson vs. Union Trust Co. Attys., Wampler—Ellis, Harrison Ferguson and Gary.
No. 204. Goodman vs. Hendrick. Attys., Simon, Koenigsberger, Young & Brez—Smith, Bennett, Jones.
No. 234. Kirchoff vs. Capital Traction Co. Attys., Shinn, Lowry—Hogan, Jones, Guider, Phelan.
No. 238. Ratcliff vs. Milwitt. Attys., Hawken & Havell—Hirshman.
No. 260. Webster vs. Bowne. Attys., Siegal, Davison—Esher.
No. 188. Brunner vs. Wash. & Old Dom. Ry. Co. Attys., Stearman, Stearman—Lambert & Yeatman.
No. 282. Southern Bldg. Supply Co. vs. Kennedy et al. Attys., Wheatley—Kennedy, Sullivan.

EQUITY COURT 1—Mr. Justice Wendell P. Stafford presiding; Russell P. Belew, clerk.
No. 49507. Pearl Cooper vs. Abbington Cooper; continued to January 3. Atty., Jacob L. Krupsaw. (Bailey, J.)
No. 50559. Adelaide S. Walraven vs. John G. Walraven; motion to quash denied and motion for alimony continued to December 13. (McCoy, C. J.) Atty., Raymond Neudecker.
Adjourned from day to day. No assignment for Monday, December 9.

EQUITY COURT 2—Mr. Justice Alfred A. Wheat presiding; Harry B. Dertzbaugh, clerk.
No session. Adjourned from day to day.
Assignment for Monday, December 9:
No. 50276. Counts vs. Counts. Attys., Gilligan—O'Shea, Burnett.
No. 32442. Estate of Stephen O'Donnell. Attys., Bastian—Williams.
No. 126. Independent Taxi Owners Association vs. Maltby. Attys., Smith—Maltby.
No. 130. Lore vs. Lore. Attys., Elder—Peckham.
No. 138. U. S. vs. Javier. Attys., Rover—Peyser.
No. 140. Ford vs. McGinness. Attys., Esher—Schweinhaut, Austin.
No. 140-A. Reed vs. Reed. Attys., Fowler Tobriner.
No. 146. Fleming vs. Schwartz. Attys., Hamilton & Hamilton, Brady—Ottenberg, Halper.
No. 41324. Clark, trustee, vs. Commissioners D. C. Attys., Noel—Bride, Stephens.
No. 48. Day vs. Gebest. Attys., Binford, Gibbs—Hufty.
No. 50. Ray vs. Wedderburn. Attys., Binford, Bird—Hufty.
No. 128. Miles vs. Miles. Attys., Scott—Clarke.
No. 132. Staley vs. Staley. Attys., Scott—Lane.
No. 136. Krauss vs. Krauss. Attys., Marshall—Martin.

EQUITY COURT 3—Chief Justice Walter I. McCoy presiding; Williams F. Lemon, clerk.
No. 47065. Rosaline Pullo vs. Vincent Pullo; rule discharged. Attys., Etta L. Taggart—James G. McQuade.
No assignment for Monday, December 9.

DISTRICT COURT—Chief Justice Walter I. McCoy presiding; Williams F. Lemon, clerk.
No session. Adjourned from day to day.
Assignment for Monday, December 9:
No. 1960. In re Widening of 39th Street. Attys., W. W. Bride, A. H. Bell, jr.
No. 1978. In re 8th and Dahlia Streets. Attys., W. W. Bride, A. H. Bell, jr.

CRIMINAL COURT 1—Mr. Justice Peyton Gordon presiding; M. Lee Ashford, clerk.
No. 48769. U. S. vs. Charles Hurley; grand larceny; plea not guilty.
No. 48771. U. S. vs. Keith Watkins, William C. Caldwell and Maurice C. Colquitt; robbery; plea not guilty each. Attys., C. E. Johnson, J. A. O'Shea, John H. Burnett, H. T. Whelan.
No. 48772. U. S. vs. Keith Watkins et al.; robbery; plea not guilty entered. Same attorneys.
No. 48773. Raymond Jackson; robbery; plea not guilty. Atty., Michael J. Lane.
No. 48777. U. S. vs. John R. Reid; joy riding; plea not guilty. Atty., E. Russel Kelly.
No. 48781. U. S. vs. Laurence Mallott; joy riding; plea not guilty. Atty., Saul G. Lichtenberg.
No. 48783. U. S. vs. Elsworth E. Brooks; assault dangerous weapon; plea not guilty. Atty., John H. Wilson.
No. 48785. U. S. vs. Robert S. Jones; assault; plea not guilty. Atty., Charles Williams.
No. 48787. U. S. vs. Val Johnson; assault dangerous weapon; plea not guilty. Atty., Harry T. Whelan.
No. 48789. U. S. vs. Alfred Scott Aldridge; first degree murder; plea not guilty. Atty., James F. Reilly.
No. 48791. U. S. vs. Wilbut Proctor; house breaking and larceny; plea not guilty. Atty., Denny Hughes.
No. 48793. U. S. vs. Robert J. Pauls; housebreaking and larceny; plea not guilty. Atty., George Rose 3d.
No. 48794. U. S. vs. Robert P. Pauls; same; plea not guilty.
No. 48725. U. S. vs. Raymond A. Saunders and Albert B. Sunday; housebreaking and larceny; plea not guilty. Atty., Joseph D. Kelly.
No. 48797. U. S. vs. John Hare and Thomas E. Carey; prohibition act; plea not guilty each. Atty., Denny Hughes.
No. 48801. U. S. vs. Arthur Ferguson; prohibition act; plea not guilty. Attys., J. A. O'Shea, J. H. Burnett.
No. 48803. U. S. vs. Roland Davis and Arthur Ferguson; prohibition act; plea not guilty. Atty., J. A. O'Shea, J. H. Burnett.
No. 48739. U. S. vs. William Augustine Butler; prohibition act; plea not guilty. Atty., Joseph D. Kelly.
No. 48689. U. S. vs. Clarence Alexander Craig; prohibition act; sentenced to jail for one year.
No. 48683. U. S. vs. Joseph M. Daniels; housebreaking and larceny; sentenced to penitentiary for five years.
No. 48684. U. S. vs. same; same charge; sentence of five years to run concurrently; same in 48683.
No. 48715. U. S. vs. Owen Jackson; grand larceny; sentenced to penitentiary for one year and a day. Atty., Albert A. Langerman.
No. 48783. U. S. vs. John T. Oden; assault with dangerous weapon; sentenced to penitentiary for eighteen months.
Nos. G. J. 6599 and 6606. U. S. vs. Ernest S. Roberts and Harry Edwards; white slavery act, &c.; nolle prosequi entered to each defendant in both cases.
No. 48741 et al. U. S. vs. George W. Phillips; forgery and uttering; sentenced to penitentiary for four years each case concurrently and placed on probation therein. Atty., Albert A. Langerman.
No. 48169 et al. U. S. vs. Maceo Hill; prohibition act; sentenced to penitentiary for one year and a day each case concurrently. Atty., George E. McNeil.
No. 48671. U. S. vs. George Lee, &c.; murder first degree; sentenced to penitentiary for term of natural life. Attys., Joseph D. Kelly, Cedric F. Johnson.
No. 48695. U. S. vs. Purcell D. Staples; robbery; probation for one year and a day. Atty., John H. Wilson.
No. G. J. 6547. U. S. vs. Purcell D. Staples; personal bond taken.
No. 47833. U. S. vs. Harold A. McCarthy; motion to revoke probation overruled; personal bond taken. Atty., Halleck F. Long.
No. 48429. U. S. vs. Lemuel Johnston; nonsupport; sentenced to jail for one year.
No. 47097. U. S. vs. John R. Reid; robbery; motion for new trial overruled and remanded for sentence. Atty., E. Russell Kelly.
Assignment for Monday, December 9:
U. S. vs. Osborne Scott; U. S. vs. Michael Duffy; U. S. vs. Raymond E. Arnatt; U. S. vs. Milton D. Reeves; U. S. vs. Clifton Reeder; U. S. vs. Nathaniel Edelin.

CRIMINAL COURT 2—Mr. Justice William Hitz presiding; William S. Adkins, clerk.
No session. Adjourned from day to day.
Assignment for Monday, December 9—
U. S. vs. William Lee Moffatt, U. S. vs. Fred Fitzpatrick, U. S. vs. Percy May, U. S. vs. Harry J. Phillips, U. S. vs. Chauncey McD. Ashton, U. S. vs. Rosella Dodson, U. S. vs. Thomas A. Butler.

LAWSUIT.
No. 77474. Bella Rosenfeld vs. Capital Traction Co.; damages, $15,000. Attys., Milton Strasburger, I. H. Minovitz.

DOCKETED JUDGMENT.
No. 900. General Motors Acceptance Corporation vs. Almer Smith; judgment in Municipal Court, $154.15. Atty., Richard H. Wilmer.

EQUITY SUITS.
No. 50611. Alpha V. Poole vs. John S. Poole et al.; absolute divorce. Attys., Harold T. Hawken.
No. 50612. Frank H. Edmonds et al. vs. Commercial American Underwriters, Inc., et al.; receiver. Attys., H. R. Burton, Tench T. Marye.

L. L. PERKINS
I WILL BOND YOU
United States Fidelity & Guaranty Co. Phone National 0813. Southern Bldg.

NEWS FROM MARYLAND AND VIRGINIA

MORE POLICE URGED TO BALK BURGLARS

Arlington County Force Too Small to Cope With Calls, Says Sheriff.

BOND JUMPER IS CAUGHT

ARLINGTON COUNTY, BUREAU OF THE POST.
Tel. Clar. 509. Clarendon, Va.

Because of the increasing number of calls for police to apprehend burglars in Arlington County, Sheriff Howard B. Fields declared last night that his force of nine men is inadequate to cope with the situation.

"With housewives going to Washington and other sections to do their Christmas shopping, they should, when leaving their homes, see that all windows are locked," said Fields.

The sheriff stated Arlington County contains 29 square miles, 22 schools and 2 highways that carry more traffic than any other two highways in the State, and asserted it is unreasonable to think that nine police, who are called upon for duty from 18 to 24 hours a day, can give the citizens of the county all the police protection they are entitled to.

As the December term of the Circuit Court opens today, Sheriff Fields said that he proposed to discuss the situation with Judge Smith in an effort to see if something can not be done to increase the force.

"I realize the county board of supervisors is short of funds, but Arlington County is no longer a country town, but a section which is thickly settled that should have police protection day and night," Fields said.

Charles Smith, colored, who in October, 1928, jumped his bond of $1,000 on a charge of violation of the prohibition laws, was apprehended in New York and returned to the Arlington County Jail Saturday night.

Efforts are being made, it was learned last night by the Arlington County Chamber of Commerce, to obtain a report from the engineering extension division of the Virginia Polytechnic Institute on the industrial survey recently made by institute engineers.

This report is needed, declared Henry C. Morris, who with Ashton C. Jones and William S. Hoge constitute the special committee to prepare answers to the questions propounded by Lieut. Col. U. S. Grant 3d, executive officer of the National Capital Park and Planning Commission, on the needs of Arlington County for waterfront industrial development.

Gov. Byrd has been to the county twice during the last few months and has shown much personal interest in the development of Arlington County. It is understood that much of the data in the report will be forwarded to him at his office in Richmond.

The December term of the Circuit Court of Arlington County will convene today at 10 o'clock with Judge Howard W. Smith on the bench.

Because the October term has extended to the opening of the December term, the special grand jury will be called today with the opening of the court.

Indications are that the term will be a short one, as Commonwealth's Attorney William C. Gloth has not more than ten cases to be presented to the grand jury.

Week-day religious education being sponsored by the Arlington-Fairfax Counties Council of Religious Education opens tomorrow morning with the first classes at the McLean schoolhouse, and in the afternoon at the Oakton schoolhouse. Wednesday morning classes for pupils of the Cherrydale School will be held in the Cherrydale Methodist Protestant Church. In the afternoon classes will be held in Community Methodist Church at Aurora Heights for the pupils from the James Monroe School. Thursday morning classes for pupils from the Clarendon School will be held in the Ballston Christian Church, and in the afternoon at the same place for pupils from the Ballston School. On Friday morning classes will be held for pupils of the Falls Church schools in the schoolhouse. In the afternoon the classes will be held in the Annandale School.

All classes will be conducted by Miss Isabel Latimer, who is a graduate of Boston University. She has also taught the week-day schools of Dayton, Ohio, and organized and directed the work of the week-day schools of religious education for the federal churches of Youngstown, Ohio.

Miss Latimer last night announced that beginning next week the classes will start on Monday with classes at the Arlington Methodist Episcopal Church in the morning for pupils from Patrick Henry School. In the afternoon classes will be held in the Fort Meyer Heights Methodist Protestant Church for pupils from the Woodrow Wilson School.

In Arlington County the morning hours will be from 9 to 10 and from 11 to 12 o'clock. The afternoon hours will be given out later. In Fairfax County the hours have yet to be determined.

The Arlington and Fairfax Counties School Board is cooperating in the work, and according to County School Superintendent Fletcher Kemp those pupils who obtain the consent of their parents will be excused to attend the classes, which will be open to pupils from the fifth and sixth grades in the elementary schools.

Arlington Lodge, No. 193, I. O. O. F., will meet tomorrow night in the Odd Fellows Hall at Clarendon. The election of officers will be the principal business. Those who have been nominated are: For noble grand, Norbert Milnick; vice grand, C. J. Ives; recording secretary, Frank Davis; financial secretary, C. P. Heins, and treasurer, W. B. Huffman.

The Clarendon Citizens Association will hold its monthly meeting tomorrow night in the rooms of the Arlington County Chamber of Commerce in the Rees Building at Clarendon at 8 o'clock.

President C. R. Taylor asks that all members and others interested in the development of the community attend the meeting. Among the subjects will be needs of the county schools and the zoning of the county and its advantages.

The Arlington County Business and Professional Woman's Club will hold a luncheon meeting tomorrow at 12 o'clock in the Boulevard Bakery at Clarendon.

The Friendship Circle Class of the Ballston Christian Church will give a bazaar and dinner tomorrow night in the basement of the church building. Dinner will be from 5 to 8 o'clock. The proceeds will go to the church building fund.

The Woman's Club of Ashton Heights will hold its monthly busi-

Sidi Wirt Spreckels On Her Fourth Honeymoon

SIDI WIRT SPRECKELS, divorced wife of Prince Suad Chakir of Turkey, began her fourth marital venture Saturday in Fairfax County Courthouse when she married Lieut. Roger A. Gardner, aviator, attached to Langley Field.

Secrecy Veils Honeymoon Route of Couple After Fairfax Wedding.

The whereabouts of Sidi Wirt Spreckels, former wife of Prince Suad Chakir of Turkey, and her newly acquired husband, Lieut. Roger A. Gardner, are still unknown. Following their marriage Saturday in the Fairfax County courthouse, the former princess and her fourth husband, with her 8-year-old daughter, left on a honeymoon. Langley Field officials, where Gardner is stationed, declared he is on "leave."

Gardner, a West Point graduate of 1925, and now a lieutenant in the Army Air Service, and the much-married Kansas farm girl, were united in the Virginia courthouse by Court Clerk Elton R. Holbrooke. Gardner gave his age as 27 and his bride's as 35.

News of the engagement of the couple was followed by his transfer from Crissy Field, San Francisco, to the Virginia station. It was said that the transfer was caused by the objections of his family to the match.

Mrs. Gardner's first marriage, to Harry Williams, terminated in a divorce. Next she married John D. Spreckels, San Francisco millionaire, who was later killed in an auto accident. Then she married the Turkish prince, which union was severed by a divorce decree obtained by him in the Turkish courts, on the grounds that she refused to return to him after a visit to America. She later regained her American citizenship, which she had relinquished by her marriage to the prince.

ness meeting tomorrow night in the clubhouse at 8 o'clock.

Tomorrow night at 8 o'clock, the Parent-Teacher Association of the Thomas Nelson Page School at Ballston will hold its monthly meeting in the schoolhouse. All parents are asked to attend the meeting, bringing their children, as the committee has arranged a special Christmas program.

In an effort to stiulate more interest in the Christmas tuberculosis seals, the Business and Professional Woen's Club of the county has inaugurated a package-wrapping contest for boys and grils, offering prizes totaling $5. Another object of the contest is to ipress upon the public that packages can and should be put up simply and attractively with just the tuberculosis Christmas seals as decorations, and that in doing so they are helping a worthy cause.

The contestant must be a school child residing in Arlington County, up to and including the age of 14 years. All packages must be turned over to the principal of the nearest school on or before Friday, December 20. They will be put on display December 21 in the windows of the Arlington County Chamber of Commerce. The name and address of the contestant must be placed on the inside of the package before it is wrapped. There must be no indication of contestant's name or address on the outside, but the word boy or girl must be printed there.

The judging will be from the standpoint of the most decorative and practical use of the Christmas seals. No other stickers will be allowed. Plain or fancy string may be used, but no ribbon.

The Leeway Citizens Association will hold its monthly meeting tomorrow night in the auditorium of the Robert E. Lee Schoolhouse at 8 o'clock.

The Blessed Virgin Sodality of St. James Catholic Church of West Falls Church will hold its monthly meeting Wednesday night at the rectory at 8 o'clock.

The Active Firemen's Association of the Potomac Fire Department will hold its monthly meeting tonight at 7 o'clock in the Firemen's Hall.

Vital Statistics

BIRTHS REPORTED.

Joseph M. and Alice M. Albertson (twins), girls.
Lawrence G. and Hilda S. Brubaker, girl.
Paul G. and Ruth M. Cooley, girl.
Joseph J. and Maude E. Fuschine, girl.
Albert B. and Margaret F. Harris, girl.
William A. and Anna L. Jardine, boy.
Francis P. and Alberta K. Ketner, girl.
Ernest V. and Virginia W. Kibler, girl.
Perry A. and Elizabeth C. Little, boy.
Maurice E. and Lena K. Maddox, boy.
Charles L. and Loraine A. Mellon, boy.
James H. and Helen M. McGlue, boy.
James and Margaret O'Donnell, girl.
Webster E. and Lucy C. Osmond, girl.
Ferdinando and Tereso Parlato, girl.
Robey and Esther Peck, boy.
Charles N. and Angela B. Reid, girl.
Xaverius C. and June Suraci, girl.
William F. and Katherine Wellener, boy.
Louis J. and Iadeline Zanelotti, girl.

DEATHS REPORTED.

Mary E. Engel, 89 yrs., 806 Farragut st. nw.
Susan C. Copeland, 69 yrs., 1020 6th st. ne.
Anna A. McDermot, 68 yrs., 6 Sherman circle nw.
Frank B. Hawkins, 55 yrs., Walter Reed Hospl.
Irene Hill, 37 yrs., 1264 Jackson st. ne.
Elmer E. Bean, 34 yrs., Walter Reed Hospl.
Bernard Morgan, 25 yrs., Emergency Hospl.
Carl Mayer, 24 yrs., Gallinger Hospl.
Raymond L. Stamps, 23 yrs., Walter Reed Hospl.
Catherine Lewis, 12 yrs., Providence Hospl.
Doris T. Pumphrey, 5 yrs., 1207 B st. se.
James T. Pumphrey, 4 yrs., 1207 B st. se.
Mary E. Wills, 87 yrs., 812 9th st. ne.
Henrietta Walker, 81 yrs., 414 M st. nw.
John Adams, 65 yrs., St. Elizabeths Hospl.
Catherine Gray, 64 yrs., 1528 New Jersey ave. nw.
Pearl A. Thomas, 54 yrs., 1931 15th st. nw.
Molly Staley, 52 yrs., Garfield Hospl.
Daniel Turner, 50 yrs., 827 9th st. ne.
John Scott, 50 yrs., 471 Ridge st. nw.
Samuel Crockett, 43 yrs., Freedmen's Hospl.
Benjamin Johnson, 43 yrs., 75 M st. sw.
Ernest Tucker, 40 yrs., Providence Hospl.
Manning Author, 31 yrs., Casualty Hospl.
Hilda Coleman, 22 yrs., Tuberculosis Hospl.
Leroy Hawkins, 5 yrs., 1518 3d st. nw.

MINER TELLS STORY OF HOURS IN CAVE-IN

Trio Held for Day and Half in Space as Large as "Rough Box."

SANG TO KEEP COURAGE

Morgantown, W. Va., Dec. 8 (A.P.). Three miners, entombed for 34 hours in a small space behind a huge fall of coal and slate in a Continental Co. mine at Cassville, and who were rescued early today by men who tunneled through 175 feet of coal, were in a hospital tonight, but it was said they were little the worse for their experience.

The rescue was completed by Charles Davis, assistant superintendent, who penetrated the last few feet of the 2½-foot square tunnel by scraping earth and coal away with his hands. He then dragged the miners out feet first and passed them out to freedom.

The assistant superintendent had hardly pulled the last man out and crawled to safety himself when the part of the tunnel cleared by him, and the erstwhile "tomb" caved in.

Sam Katchen, James Martindale and Luniar Holt, the two latter Negroes, were the men entombed. Martindale, choir leader in the camp's Negro church, described the space in which the men were trapped as "about the size of a rough box."

Martindale, who took charge of the little crew immediately after the fall on Friday afternoon, said the first step taken was the construction of stone wall supports to guard against a fall in the cramped quarters. It was very cold, he said, for the men were clad only in shirt and overalls.

"All we could do was pray," the choir leader-miner told persons at the hospital today. He also said he recalled several hymns and old Southern songs, singing to bolster the courage of himself and his companions.

Asked if he were going back to the mines, his wife, who was at the bedside, answered for him. "No," she said, "we're going back to Alabama."

Firemen Find Liquor Cache in Garage Fire

Special to The Washington Post.

Cumberland, Md., Dec. 8.—As fire was raging in a two-story brick garage on Highland street late last night, destroying two automobiles, firemen carrying hoselines upstairs stumbled over three 10-gallon kegs, which, it is claimed, were filled with liquor. As the kegs were carried away by the police for disposition by the Federal prohibition officers, no one in the large crowd stepped forward to claim ownership.

On the building is painted the name of R. L. Zimmerla, auto vehicle painter. Zimmerla, it is said, was out of the city. A sign over the gate at the entrance reads, "Economy Auto Shop."

Man Arrested in Car; Alleged Rum Seized

En route to Washington in a car reported laden with 96 quarts of liquor, Nelson LeGore, colored, 30 years old, of an unreported Washingto naddress, was arrested on the Southern Maryland road about 1½ miles north of Mattawoman Swamp, Md., at 10 o'clock last night by Deputy Sheriff Harry Robinson, of Prince Georges County, and County Policeman V. M. Nichols.

LeGore was taken before Justice of the Peace H. W. Gore, in Upper Marlboro, and was ordered held under $1,000 bond in jail, there to await police court in that town Friday.

FLASK PARTY FINED IN FAIRFAX ARREST

Three Washington Men and Woman Pay for Drinks at Bull Run Dance.

AUTO OF ONE IS SEIZED

FAIRFAX BUREAU OF THE POST.
P. O. Box 245, Vienna, Va.
Phone Vienna 64.

Sheriff E. P. Kirby, accompanied by several of his deputies, paid a visit to the Bull Run Dance Hall Saturday night as part of the campaign against rowdyism and intoxication at dance halls in Fairfax County. On arriving, the officers did not immediately alight from their car. They had been there only a few seconds when a group of people passed the car and proceeded to a car parked near by, where a bottle was produced and they all had a drink. The sheriff arrested four of the party who gave their names as Harvey Shelton, 29, of F street northeast, near Third, Beufus Gray, 19, William T. Gray, 37, and Mrs. William A. Fletcher, 29, all of Good Hope road southeast, Washington.

The charge of drinking in public was placed against all of them and an additional charge of transportation and possession of intoxicating liquor was preferred against Shelton. A pint and a half of alleged liquor an dthe car were seized. They were al lbrought to the Fairfax jail and Mrs. Fletcher released on collateral for her appearance for trial yesterday morning.

At a hearing before Justice of Peace R. D. Wharton, at Centerville, yesterday morning, they were all fined $5 and costs on the charge of drinking in public, and Shelton was ordered held for action of the grand jury on the charge of transportation and possession. Bond was set at $500.

Deputy Sheriff Henry Magarity was called to Springfield late Saturday evening where he arrested Robert Lee Taylor on the complain of Frank Javins. Taylor was charged with being drunk and disorderly. At a trial before Justice of Peace Harry Shephard, at Accotink, yesterday, Javins stated that he had warned Taylor to stay away from his house. Taylor was fined $17.

Funeral services for Mrs. James A. Bethune, 78, who died at the home of her daughter at White Hall, Wisconsin, last Friday, will be held this afternoon at 1 o'clock in the chapel at Fort yer. The Rev. Kopenhaven, of the Epworth Methodist Church in Washington will conduct the services. Mrs. Bethune will be laid to rest at the side of her husband in the Confederate section of the Arlington National Cemetery.

Mrs. Bethune is the mother of Capt. John F. Bethune, the present mayor of Falls Church, and had been a resident of Falls Church for several years, but had been living with her daughter in Wisconsin for the past three years. Most of her life was spent in Warrenton, Va., and Washington. She is survived by Capt. Bethune and two daughters, Mrs Charles B. Melby, of White Hall, Wis., and Mrs Theodore Smith, of Washington.

There will be a meeting of the McLean Baptist Woman's Mission Union tomorrow afternoon. A luncheon will be served at the home of Mrs. W. R. Ross with Mrs. Wade Hansboro and Mrs. Charles Thomas as hostesses preceding the business meeting. The business meeting will be taken up with the election of officers and the reading of the annual reports for the year.

The McLean Community Library Association and the Red Cross branch will hold a joint meeting in the McLean Library tomorrow afternoon. Mrs. U. S. Walters asks that all drive captains make their returns at that time.

Deputy Grand Master J. L. May, of District 54, will pay his official visitation to the Henry Masonic Lodge tomorrow evening.

The Fairfax Parent-Teacher Association will give a musical contest program this afternoon in the school house at 2:30 o'clock. Each grade will participate in the program and the grade giving the best performance will be awarded a prize. After the contest the association will hold a business meeting at which time Mrs. James U. Kincheloe will make a report of her attendance to the State Parent-Teacher Association which was held in Richmond Thanksgiving week. The election of a new president has been postponed until the January meeting.

The Fairfax County Chamber of Commerce will holds its monthly meeting tomorrow night in the Pioneer Grange Hall at Masonville. It is expected that State Senator Frank Ball and Hugh Reid, delegate to the State assembly from Arlington County, will address the members on the subject of the proposed Northern Virginia Park and Planning Commission. The chamber has prepared a booklet which will be distributed to prospective new members showing the various projects which they have succeeded in accomplishing for the betterment of the county since the organization of the chamber.

The two latest accomplishments have been the elimination of the dangerous crossing at Springfield by the county highway department and the tentative allocation of funds by the State Highway Commission to improve the dangerous Gum Spring curve on the Washington-Richmond highway. During the past week Edmund H. Allen, president of the chamber, has sent a personal letter to every member urging them to secure at least one additional new member before the meeting tomorrow evening. These letters have been part of the drive of the chamber for increased membership, the goal being 400 active members. The committee on membership under President Allen is composed of Thomas R. Keith, of Providence district, chairman; Herbert Haar and Sidney Wiley, Lee district; George F. Harrison, Drainsville district; Edward C. Gibbs, Mount Vernon district; Martin T. Webb, C. H. Powell and Capt. Thurlow White, Falls Church district, and C. C. Carr, Centerville district.

The volunteer class of the Southern Methodist Sunday school at Fairfax will meet tonight at the home of the Misses Edna and Bernice Jerman. The new officers will be installed. The Knights of Wesley will join the members of the class in the social hour following the business meeting.

The Old Glory Council of the Daughters of America at McLean will hold their semiannual election of officers tonight.

Miss Sara E. Thomas, county home demonstration agent, will demonstrate the making of Christmas cakes and candies before a number of the 4-H Clubs this week. This afternoon she will give a special food demonstration at Ivakota. Tomorrow morning she will visit the 4-H Clubs at Oakton and McLean and in the afternood the home demonstration club at Floris. Wednesday morning she will go to Clifton and in the afternoon at Vienna. At all of the above meetings she will demonstrate the making of Christmas candies, cookies and cakes. Thursday afternoon she will attend a meeting of the Burke home demonstration club and will assist them in planning the work for the coming year. Friday she will visit the members of the clubs who are interested in holding a poultry contest some time during the coming year. Friday afternoon Mrs. J. Ashley Money, the 4-H Club leader at Colvin Run, will give a demonstration on fruits to the club there, and Mrs. George Bready will give a similar demonstration to the club at Herndon.

ELEVEN ARE INJURED IN AUTO ACCIDENTS

Youth Is Severely Cut When Machine Crashes Into Tree at Laurel.

COLLISION HURTS SEVEN

J. Richard Lewis, 20 years old, of Newton, Pa., was severely injured about the face and head early yesterday morning when the automobile in which he was riding collided with a tree on the Baltimore pike, near Laurel, Md. Four other traffic mishaps were reported to the police, but in none was any one seriously hurt.

Lewis was brought to Casualty Hospital by a passing motorist and treated for lacerations to the eye, forehead, scalp and nose. His condition is undetermined. His brother, P. W. Lewis, driver of the machine, was uninjured.

Seven Men Hurt.

Seven men were injured in another automobile accident near the same place when a car operated by Tony Hinnant, of Wilson, N. C., collided with the machine of Clifton Graham, of Laurel. Both automobiles were practically demolished and Hinnant was arrested by State Policeman J. E. Wheeler on charges of reckless driving and driving while under the influence of liquor. In default of $1,000 bond he is being held at the Ellicott City Jail, pending a hearing tomorrow before Justice of the Peace Howard U. Gosnell, of Savage.

The occupants of the two cars who were injured, in addition to Graham and Hinnant, were Thomas and Ernest Drake, of Wilson, N. C.; Benjamin Miles, of Laurel, and Paul L. Hughes and A. L. Burnett, both of this city. Thomas Drake was brought to Emergency Hospital by the Maryland State police, but his injuries were found to be not serious and he was later released. The other men were treated by Dr. H. Warren, of Laurel, for minor lacerations.

Three Others Injured.

Mrs. Myrtle Wenzel, 21 years old, of 3511 Davenport street northwest, was treated at Georgetown University Hospital for lacerations to the face received when the automobile of her husband, William H. Wenzel, was struck at Thirty-fifth and S streets northwest by a machine operated by Frederick S. Lynes, 39 years old, of Chevy Chase. Her condition is not serious, and she later went to her home.

Lucille Adams, colored, 28 years old, of P street near Fourth northwest, was treated at Freedmen's Hospital for abrasions to the forehead, and later arrested on a charge of being drunk, after being struck by an automobile in front of her home. The car was operated by James C. Duncan, of Bates street near First street northwest, according to the police.

Howard Addison, colored, 23 years old, of G street near First southeast, was treated at Casualty Hospital for a cut wrist received when he slammed the door of a taxicab at Sixth street and Massachusetts avenue northwest. His injury was not serious.

Lynchburg Church Calls Minister From Valdosta

Special to The Washington Post.

Lynchburg, Va., Dec. 8.—The First Christian Church here today extended a call to Dr. R. W. Wallace, of Valdosta, Ga., inviting him to accept its pastorate which has been vacant since October 1.

Dr. Wallace has been located at Valdosta seventeen years. He visited the church here last Sunday.

THE NEW WEEK'S BILLS

METROPOLITAN

"PARIS." First National-Vitaphone talking-singing-dancing version of the stage play by Martin Brown, with Technicolor sequences, starring Irene Bordoni, supported by Jack Buchanan, Louise Closser Hale and Jason Robards. Directed by Clarence Badger. Reviewed Saturday afternoon.

By NELSON B. BELL

There are two distinct entertainments, bearing no vital relationship to each other, beyond the fact that both are participated in by the same characters, to be enjoyed here for the single price of admission. The original stage comedy, executed in black and white photography, comprises one; the gorgeous stage revue, in which two of the principals of the love story are the costellar artists, presented in natural colors by the Technicolor process, the other. In the color sequences Irene Bordoni is star by right of performance as well as title; in the unmusicalized movements of the straight comedy, it would not be exaggerating the truth, I think, to say that Louise Closser Hale rather more than threatens to appropriate "Paris" to her own aggrandizement as a character actress and comedienne.

The frothy story by which a number of ludicrous situations, many catchy songs and some sprightly dances are loosely strung together is of no moment. It concerns the infatuation of a strictly reared New England youth for a French musical comedy chanteuse and the fabulous adventures of his Puritanical mother under the Parisian guidance of Vivienne's stage partner, who recognizes the youthful Andrew Sabbot merely as an annoying rival. Miss Hale is the mother, Jason Robards, her son; Jack Buchanan, the actor-guide, and Miss Bordoni, the revue star. The only other roles of importance are those of Andrew's home-town sweetheart, who also follows him to Paris, and Vivienne Rolland's maid, impersonated, respectively, by Margaret Fielding and Zasu Pitts, with the accent on Miss Fielding's role and Miss Pitts' work.

Miss Bordoni's portrayal is a vivacious one and her songs, many with lyrics that are more than a little risque, score as emphatically as any ever sung upon the stage, but something of the insouciance and sparkle that played so large a part in establishing her popularity on the boards has been surrendered to the encroachments of time and increasing embonpoint's impeding impost. I mean to say Miss Bordoni is getting fat. In the natural color revue scenes, with a background of imposing grandeur thickly peopled with beautiful girls, she is, nevertheless, still a gorgeous and enlivening figure. Her costumes beggar description.

Louise Closser Hale scores by the sheer skill of her assumption of qualities seldom associated with Puritanism. More comedy is derived from her characterization alone than from all other sources in the play combined. Jack Buchanan impresses this typewriter as an English Sam Hardy to whose capabilities have been added the purely pedal matter of cleverness as a tap dancer. The mingling of his typically British accent with Miss Bordoni's excited French in a Paris production seems at times a trifle outre. Mr. Robards finds himself in an unfortunate role.

Massive as the color scenes are, they seemed to me inferior to those in "On With the Show" and "The Gold Diggers of Broadway" both in spectacular effect and sharp definition of colors. The recording is uniformly excellent.

The supplementary features include Helen Yorke and Virginia Johnson, appearing in person at another theater this week, in "Crinoline Classics" in which they lend their splendid voices to "When Dreams Come True," "Song of Songs" and their remarkable operatic transcription of the "St. Louis Blues;" an exceptionally interesting composite newsreel, both silent and sound, and a Vitaphone recessional.

RIALTO

"LUCK IN LOVE." Pathe talking and singing picture, featuring Morton Downey, tenor, and Betty Lawford. Directed by Kenneth Webb. Reviewed Sunday afternoon by C. Ransom.

Another of those golden-voiced Irish lads returns in a confident endeavor to carry forward into the field of the talkies the tradition engendered on the stage by a long line of warblers including Chauncey Olcott and Fiske O'Hara. It must be admitted at the start that vocally he is well in the lead of his predecessors. This Downey boy was born with a voice and has learned how to use it. Urobably a more musical observer could tell just wherein he falls short of operatic stature, or maybe he doesn't. What whim of personal taste or what vision of profit has led him to choose the present simple medium is a matter for guessing.

The old formula doesn't seem to fit very handily to the screen. It calls for a primitive melodramatic tale in which Irish landlords and peasants stir about comically or pathetically amid the trials of lovers and the wiles of the villain, an easy, irresponsible movement that halts now and then for a bit of song. There is something about the talking screen that cries more sternly for realism than painted scenery did. The cheerful absurdities of plot in "Lucky in Love," with its romance of Michael O'Moore, the stable boy, and Lady Mary Cardigan, his master's grand-daughter, stand out a little too foolishly for comfort. This is all the more apparent because of the director's efforts to impart reality to detail. A doubt may be ventured whether this kind of entertainment is going to prove as popular as it once did on the stage.

Even a cast of players far superior to any that the old-time Irish stage singer could command, or thought necessary, is not sufficient to make the film acceptable to screen audiences. Betty Lawford is a charming heroine, and there are a dozen well-handled characters, with as sterling a player as John T. Kerrigan in only a minor bit. The scene shifts between the Irish castle and New York, and one of the best-played parts is that of Feinberg, the benevolent head of a department store, who provides jobs for the roving Michael and his sweetheart.

Morton Downey himself acts well as the lucky Irish lad, besides singing so gorgeously. It might be wished he sang oftener and more songs. In the ache for a theme song he repeats one number twice or thrice, and altogether his voice is heard on no more than a half dozen occasions.

A Mack Sennett talking comedy called "A Hollywood Star" has the praiseworthy intent of satirizing the vanity of film fame, and contains many clever and amusing touches. Another short film is one of Lyman Howe's "hodge-podges," which have always been uneven in merit and have not benefited by the addition of sound. A newsreel completes the program.

Amherst County Farmer Dies.

Lynchburg, Va., Dec. 8 (Special).—John Ambler Nicholas, 63, an Amherst County farmer, died yesterday at Amherst. He was a native of Buckingham County, but was educated in the schools here after his family moved to Lynchburg. He is survived by three children, two brothers and two sisters.

COLUMBIA

"THE VIRGINIAN." Paramount all-talking screen version of novel by Owen Wister, featuring Gary Cooper, Mary Brian, Walter Huston and Richard Arlen. Directed by Victor Fleming. Reviewed (second week) Sunday night by J. F. Brady.

"The Virginian," a melodrama with wholesome comedy, of Western life back in the old days of gun play, cattle rustling and drink, is good entertainment for the most exacting.

There is much about "The Virginian" to distinguish it. It is practically an all-outdoor talkie, with perfect reproduction throughout. There is the stirring incident between the woman born and reared in the West, thoroughly inoculated with the method of law thereabouts, and the young miss brought from the East to teach the children of the West. And then there are the mammoth scenes of the cattle rustling, down through the stream and out to the camp; the arrival of the "teacher" and the big celebration, as well as the stirring scenes of giving the order to "hang your best friend."

"The Virginian" provides a good vehicle for Mary Brian, and through the many exacting episodes she appears to advantage. Gary Cooper is excellent, his drawl seems perfect and his strict adherence to duty done with exactness. Richard Arlen and Walter Huston, as well as a large supporting cast, add much to the effectiveness of the picture.

Wonderful Western scenery, good acting, fine voice projection and a good story make "The Virginian" worthy of becoming a favorite.

Supplementing the feautre is a good Hal Roach comedy, featuring "Our Gang" in a talkie; the newsreel, and a fine group of songs by Yvette Rugel. An orchestral prelude is rendered by the house orchestra.

FOX

"SONG OF LOVE." Columbia Pictures talking and singing picture, starring Belle Baker, supported by Ralph Graves and David Durand. Directed by Erle C. Kenton. Reviewed Sunday afternoon.

The trilogy is now complete. To "The Dance of Life" and "Big Time" is added Columbia's production of "The Song of Love" to make the third of the season's dialogue and song dramas dealing with the backstage vicissitudes of vaudeville family acts. Hal Skelly and Nancy Carroll co-starred in the first, Lee Tracy walked off the with the second and Belle Baker makes her screen debut in the last of the three, although I should hesitate to say that it is any more her picture than it is Ralph Graves', or as much hers as it is little David Durand's. He dangerously near steals the show.

The development of the drama revolves about these three. We see them first as an act—Anna Gibson headlining in vaudeville, with her husband, Tom, at the piano and her little son, Buddy, singing from a stage box. It comes to her finally that the lad is entitled to his boyhood, education and a chance in life, so she retires and Tom teams with Maizie, a blonde from a "girl act" that folds up on the road. It is this circumstance that throws the domestic bark upon the rocks, starts Tom on the toboggan and brings anguish to the heart of the youngster when he learns of it while vacationing from military school. It is through him that the "three musketeers" are reunited.

Belle Baker finds opportunity here to be a sort of female Al Jolson, singing her way through a mother role heavily burdened with disappointment and pathos, just as he did the daddy in "The Singing Fool." Her large vaudeville following will find Miss Baker's songs no less worthy of her talents than those she has sung on the stage, but they may be a trifle disconcerted to hear how stridently her voice comes through the projector. It seemed to me thoroughly unmusical in all but the pianissimo tones, although recorded with perfect clarity and an abundance of strength. Her songs are numerous and are interwoven with the plot in a wholly logical—in fact, essential—manner. They are the play's motivation, especially "Take Everything Away But You," which is considerably overplugged during the course of the action.

Ralph Graves improves tremendously in each successive role. There was a time when he rated pretty much the dud, but as Tom Gibson he offers an intelligent, workmanlike and completely believable performance. And this little Durand fellow crowds him as closely as he does Miss Baker. Rarely has a youngster of seven or eight, as he seems to be, so sure a command of enunciation, pronunciation and tempo as he displays. The only others of note in the cast are Arthur Housman, a "Scotch acrobat," always borrowing make-up, and Eunice Quedens, a newcomer so far as this reporter is concerned, as the blonde menace.

Fanchon and Marco's "Beach Nights" revue was put on in such a lackadaisical manner yesterday afternoon that it was difficult to estimate what it might be like whipped up to the pace at which it ought to travel. An apathetic audience was partially to blame, inspiring many acidulent comments from Mr. Brusiloff, conducting the stage orchestra, and Mr. Fisher, serving as emasculator of ceremonies. Maxine Doyle, suntanned songster and dancer, Davis and LaRue, eccentric dancing specialists; Art Hadley—announced as Roy on the screen—lightning cartoonist; an unidentified team of ballroom dancers and the Kitaros, Japanese foot jugglers, comprised the list of principals, with the Sunkist Beauties supporting. Mr. Scott, of the orchestra, also played "Asleep in the Deep" on a Gargantuan instrument that looked like a saxophone that had decided to be a double bass tuba—tartophone, I think the man said.

The Fox Movietone News and a colorful overture, consisting of selections from Bizet's "Carmen," are by no means negligible. N. B. B.

EARLE

"THE GIRL FROM WOOLWORTH'S." A First National talking, singing and dancing production, starring Alice White, supported by Charles Delaney, under the direction of William Beaudine. Reviewed Sunday night by Mary Porter Russell.

The throngs waiting in line at Stanley-Crandall's Thirteenth street house last night seemed to indicate that First National was exceedingly wise in making Alice White a star. It was wise from a box office standpoint. There can be no doubt of that. Some few of us will always contend that pretty knees, rather remarkable eyes and an affected, pert cuteness are not enough to justify stardom, but then, after all, maybe the minority can be wrong.

There is a particular reason, too, at this period of the motion picture, for the popularity of a girl of Miss White's type. As long as the craze continues for stories featuring slangy little shop girls, with Broadway ambitions, there will be a demand for players who can be themselves in such parts. Those who can fit into them through the process of acting are too rare.

Behind the music counter of a ten-cent store, where she is stationed in the present offering, Miss White is ideally cast. There is peppiness and a certain piquancy about her when she sings—though her voice, like her dancing, is far from notable—and there is, too, a game of bravado that many find admirable. She is likewise in her element when the course of the scenario leads her into a glorified night-club setting, where she wears costumes to perfection, sings and dances when her heart is breaking, and nobly repulses the advances of the powerful owner of the club, while the strong young subway guard whom she loves, and who wasn't really injured as she thought when her heart was breaking, rushes to her rescue. "Someone" is the song she sings at the sad moments.

The tale is presented with considerable sprightliness and the cabaret numbers are well staged. Wheeler Oakman brings one of his suave, typical performances to the role of the proprietor, and Charles Delaney is satisfactory as the subway guard who can punch noses.

The subsidiary attractions are numerous and varied. Vitaphone Varieties presents "The Barber Shop Chord," showing what happens when the place men get their beauty treatments turns musical. "Oh, Oh, What I Know About Love," one of Miss White's prominent numbers, is here repeated in what some may think more pleasing style. Johnny Arthur is starred in a talking comedy entitled "Stimulation," and Frank Davis talks his way to audience approval in "A Smooth Guy." The newsreel shows the returning Tunney and his bride.

"Pique Dame," by Suppe, is the overture, and it is beautifully rendered by the house orchestra.

PALACE

"THE KISS." Metro-Goldwyn-Mayer silent picture with synchronized accompaniment, adapted by Hans Kraly from a story by George M. Saville, with Greta Garbo starred, supported by Conrad Nagel. Directed by Jacques Feyder. Reviewed Saturday night.

If this is the only material that remains from which silent pictures may be compounded for her use, perhaps it is all for the best that Greta Garbo's next release is to be an all-talkie. "The Kiss," despite the effort of Mons. Feyder to obscure it with bizarre modernistic settings and occasional resort to odd angle photography, is cheap and tawdry stuff. The story is that of the domestic triangle almost at its worst—a young girl involved in a loveless marriage with an elderly, jealous husband; a youngster whom her husband beats so unmercifully that he loses his life at the hands of his wife; defense by the unknown lover, acquittal and the customary embrace for the fade-out.

If ever there was a picture that needed dialogue to sustain it, I should say that this is it. Even the court scene is there, figuratively crying aloud for a voice!

There really isn't much that a cast can do with this sort of thing. Miss Garbo, in the role of the wife, exerts her usual baffling fascination, despite her hats, which, at times, lend her face almost the grotesquery of a Benda mask. There is no time where her portrayal strikes fire. The trial scene, the climacteric sequence of the picture, creates something of suspense but still leaves an audience as cold as Miss Garbo's own demeanor in her hour of tribulation. Conrad Nagel, as the young attorney in love with his client, does sufficiently well with the bits that fall to his lot, as may be said also of Anders Randolf, the target for his wife's bullet; Holmes Herbert, father of the youth so piteously beaten by Guarry, and Lew Ayres, as Pierre, that hapless youth.

The surrounding bill, by its variety and merit, largely atones for the mediocre quality of the major feature. Stan Laurel and Oliver Hardy have one of the funniest of their all-talking comedies in "A Perfect Day," in which they take "the little women" and gouty, old Uncle Ed out on a picnic in the family Model T. Eventually they get as far as the corner, which ought to be all you need to know. The Hearst Metrotone News completes the screen portion of the pastiming.

On the stage the Palace Fall Festival presents a variegated entertainment in which a succession of pretentious scenes compels the orchestra to remain in the pit and permits Allan Rogers, the new master of ceremonies, to appear only long enough to sing "Sweet Mystery of Life," by Victor Herbert; "I'm a Dreamer" and "Just You, Just Me," movie theme songs, and "Rose Marie," from the operetta in which he formerly appeared. The group won no less than an ovation. And deserved it.

Others contributing to a revue that stresses music and spectacle rather than comedy include Helen Yorke and Virginia Johnson, also being featured elsewhere on Vitaphone this week, in "The Wedding of the Painted Doll" and their operatic arrangement of the "St. Louis Blues," which then is converted into an ensemble number and interpreted as it might have been if composed by Bizet, Victor Herbert or George Gerswin; A. Robins, an eccentric musical comedian with trick costumes and the same kind of a voice, familiar to former patrons of vaudeville; Vivian Fay, a gifted and charming toe dancer, and the Stone-Vernon Foursome, adagio dancers extraordinary, comprised of three men and a girl who evidently values her life at about a nickel.

The orchestra offers a melange of popular tunes as a well-played and rather more elaborate overture than usual. The program is completed by Charles Gaige's organ interludes. N. B. B.

RKO-KEITH

"JAZZ HEAVEN." A Radio talking-singing picture, directed by Melville Brown and featuring Sally O'Neil, John Mack Brown, Joseph Cawthorn, Albert Conti and Clyde Cook. Reviewed Saturday night by Mary Porter Russell.

Having offered two of its foremost successes to Washington's appreciative eyes and ears, Radio Pictures Corporation, still musically bent, proceeds to demonstrate that all its attractions are not necessarily of the record-breaking variety. "Jazz Heaven" is a pleasing enough little picture, as the general run of song-films go, but missing it could hardly be listed among one's major tragedies.

The plot of a destitute young composer helped to success by the wise but golden-hearted, fair singer of songs, has been done many times before, sometimes better, sometimes worse. Doubtless it will be done again and again in the future, and always it will bring a degree of audience response, for there is a basic situation involved against which the gestures of romance may be made prettily.

There is the usual boarding house, with its threatening landlady, in the present instance; there is the usual misunderstanding over what the girl is doing out with the rich man in a dress for which he paid, when you and I know all the time that it is only in order to sell the song for the boy she loves.

John Mack Brown is a personable young man, and when you learn that he is a song writer from Alabama, you are convinced by his speech that he is from Alabama. Also, he sings, after a fashion, in a voice unmistakably his own, though his piano playing is doubled quite as obviously as is Sally O'Neill's singing.

Perhaps the best portions of the film have to do with the comedy work of Joseph Cawthorn and Albert Conti, music publishing partners, who win many laughs. Clyde Cook is good as the husband of the landlady, a sour-faced individual who is well portrayed by Blanche Frederici.

The one and oft-repeated song of the piece is "Some One," by Oscar Levant and Sidney Clare.

Foremost among the short films is a presentation of Duke Ellington's Jungle Band in "Black and Tan." These colored players have a way all their own of making music, and their final number, played at the bedside of the dying wife of their leader, is barbarously thrilling. This is a theatrical but tremendously effective scene, different from the mourning scene of "Porgy" and less real, yet reminiscent of that pioneer Negro drama of the stage. As voice and instrument make their way to a climax, the girl, exulting in it, dies, and the music, as the fadeout comes sobs away to a mournful close.

Nat Carr provides some amusing moments in a talking comedy called "Gunboat Ginsburg" and R. K. O. News Events are unreeled to orchestral accompaniment. Fred Clark and his R-K-Olians also provide an overture that is lively and enjoyable.